SPIRIT OF '65

ALLEN COUNTY PUBLIC LIBRARY
3 1833 07224 6710

GC
974.702
B51PA,
1965

panorama annual

binghamton central high school
binghamton, new york

1965

linda rozen
editor-in-chief
thomas muller
david goldstein
co-assistants

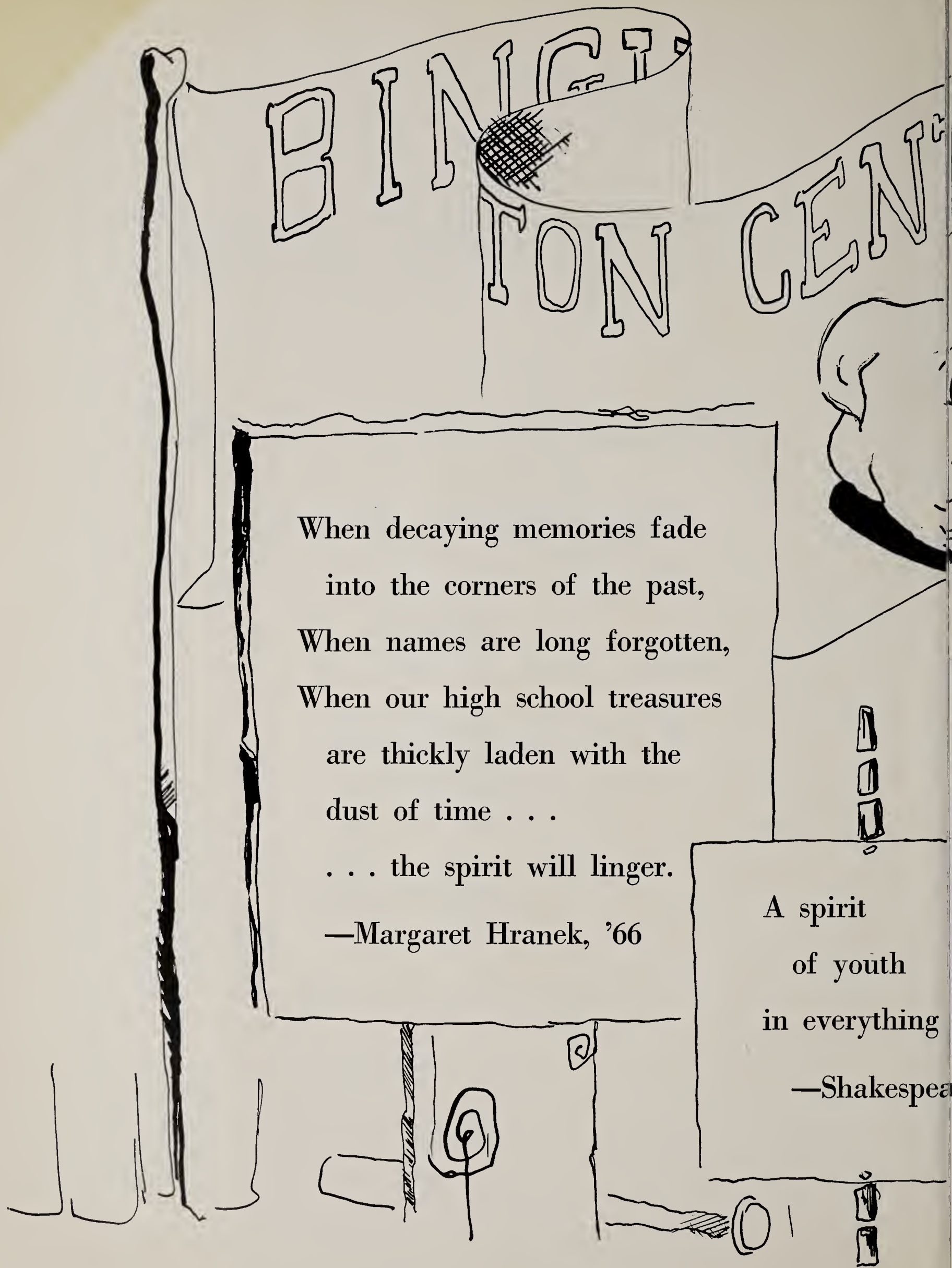
BINGT
TON CEN
When decaying memories fade
into the corners of the past,
When names are long forgotten,
When our high school treasures
are thickly laden with the
dust of time . . .
. . . the spirit will linger.
—Margaret Hranek, '66
A spirit
of youth
in everything
—Shakespea

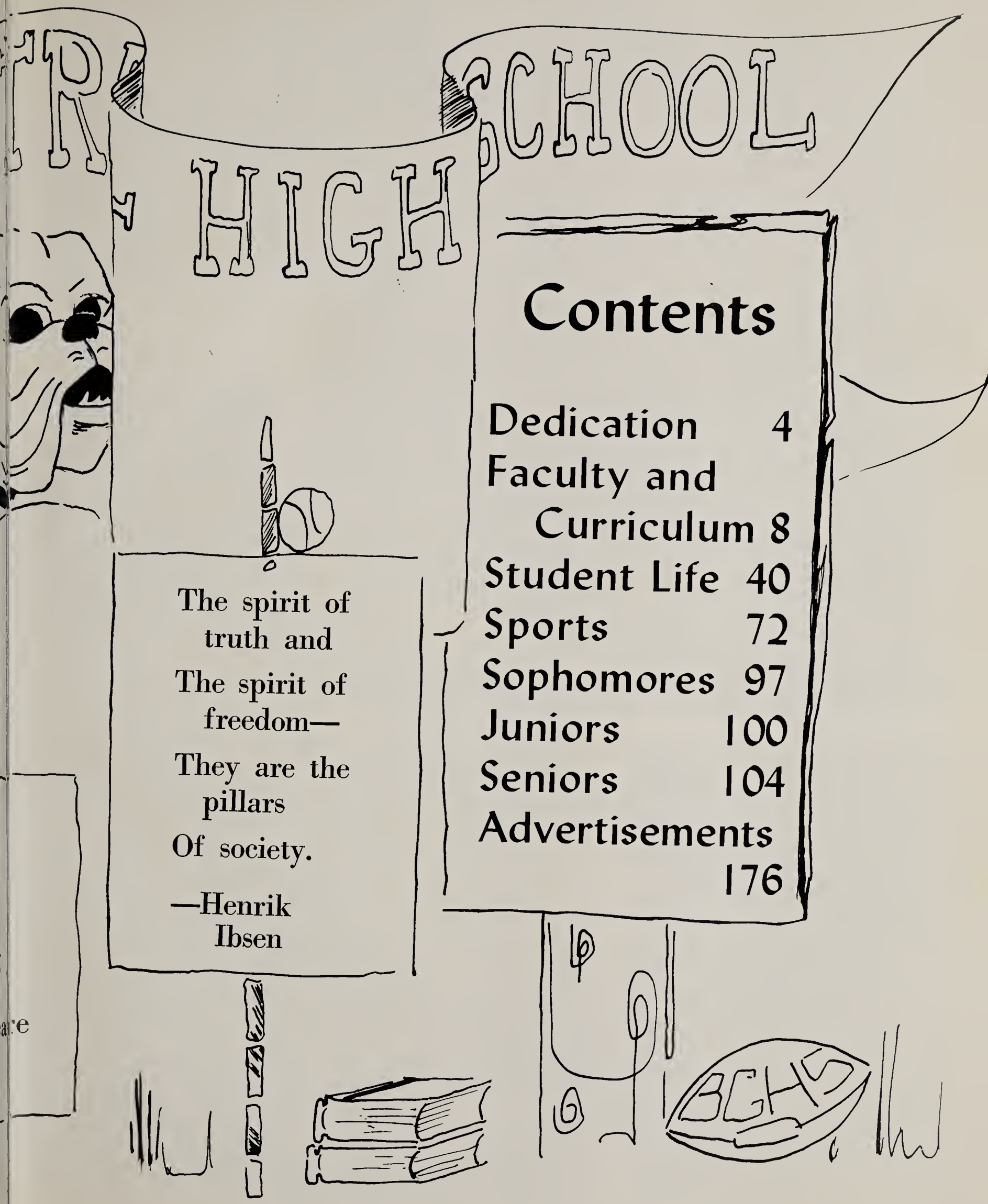

The spirit of
truth and
The spirit of
freedom—
They are the
pillars
Of society.

—Henrik
Ibsen

Contents

Dedication 4
Faculty and Curriculum 8
Student Life 40
Sports 72
Sophomores 97
Juniors 100
Seniors 104
Advertisements 176

Dedication

A truly dedicated teacher is one who not only imparts and interprets information and knowledge from the printed page to students, but adds a rich human quality of experience and wisdom. We at Central are indeed fortunate to have many of this type on our faculty. Since a teacher's role may at times seem unappreciated, we would like our faculty to know that their untiring efforts on our behalf do not go unrecognized. Thus, the *Panorama Annual Yearbook* proudly dedicates this '65 edition to the teachers of Central High School.

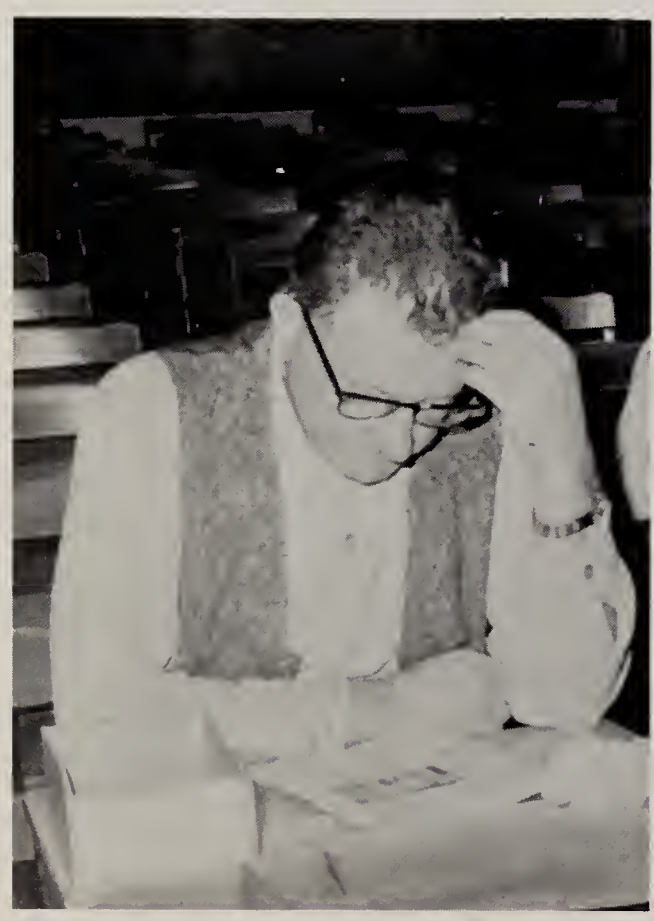

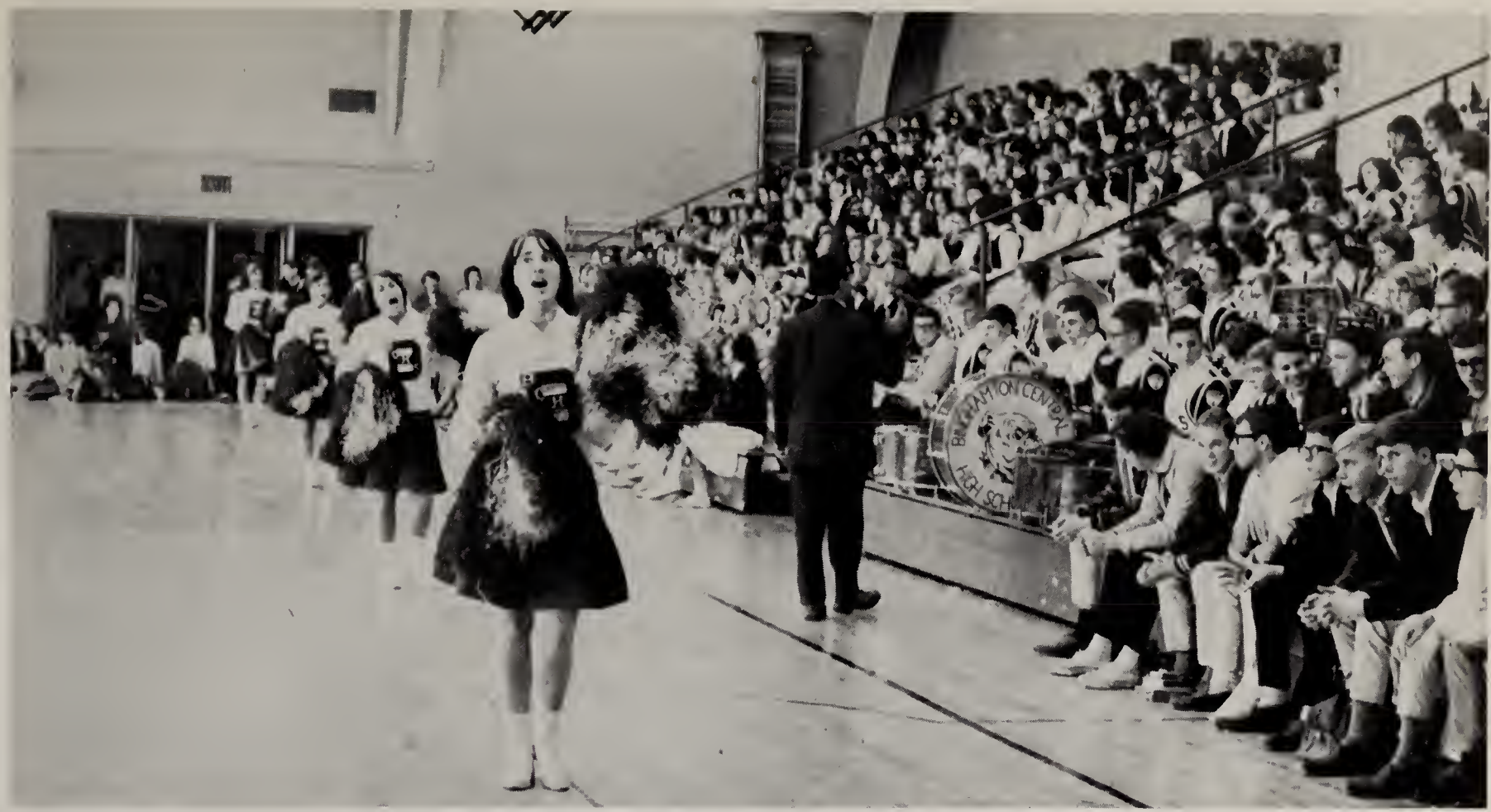

Nothing ever succeeds
which exuberant spirits
have not helped to produce.
— Anthony Ludovici

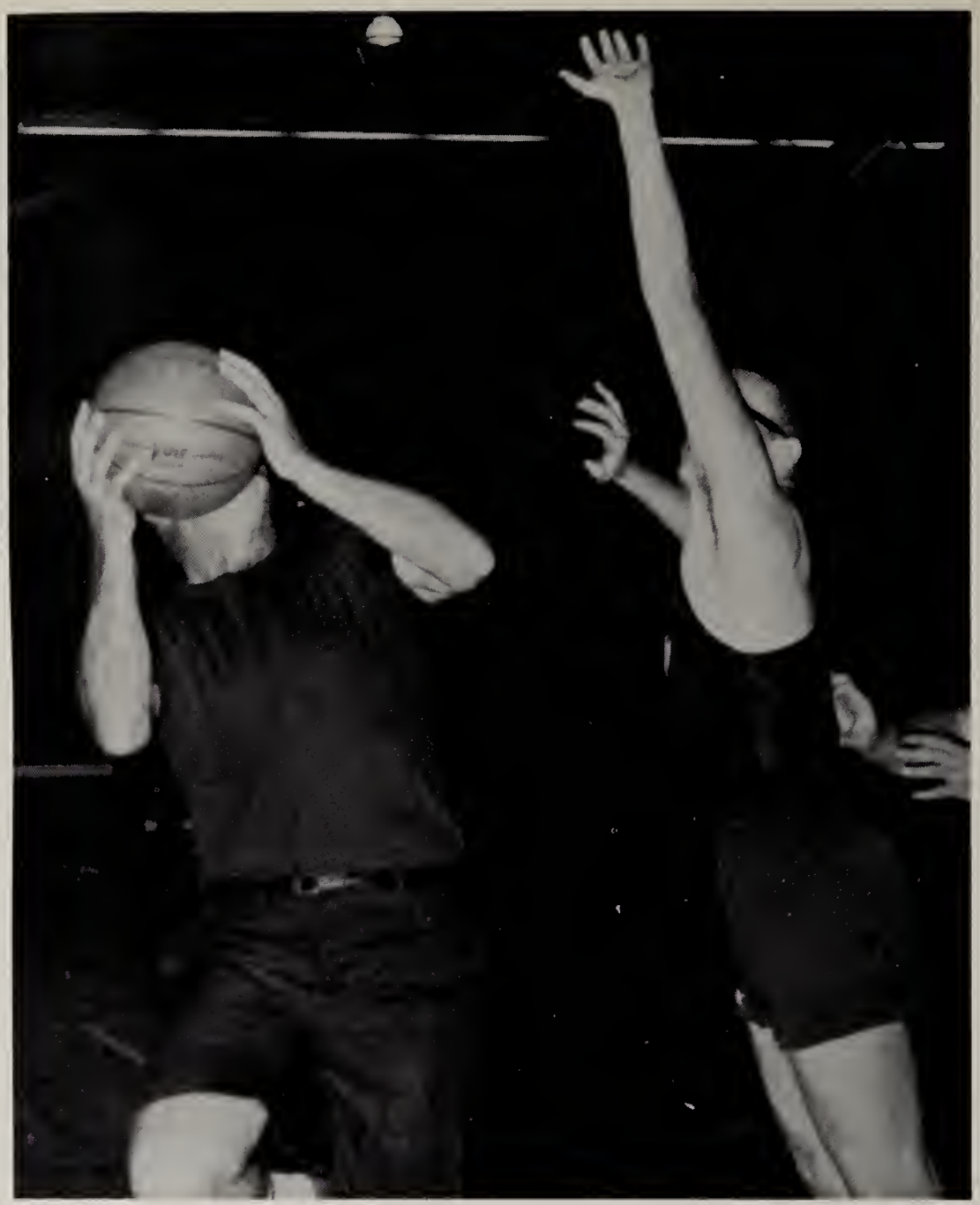

Spirit beareth joy in
the hearts of men.
— D. Dunlop Baker

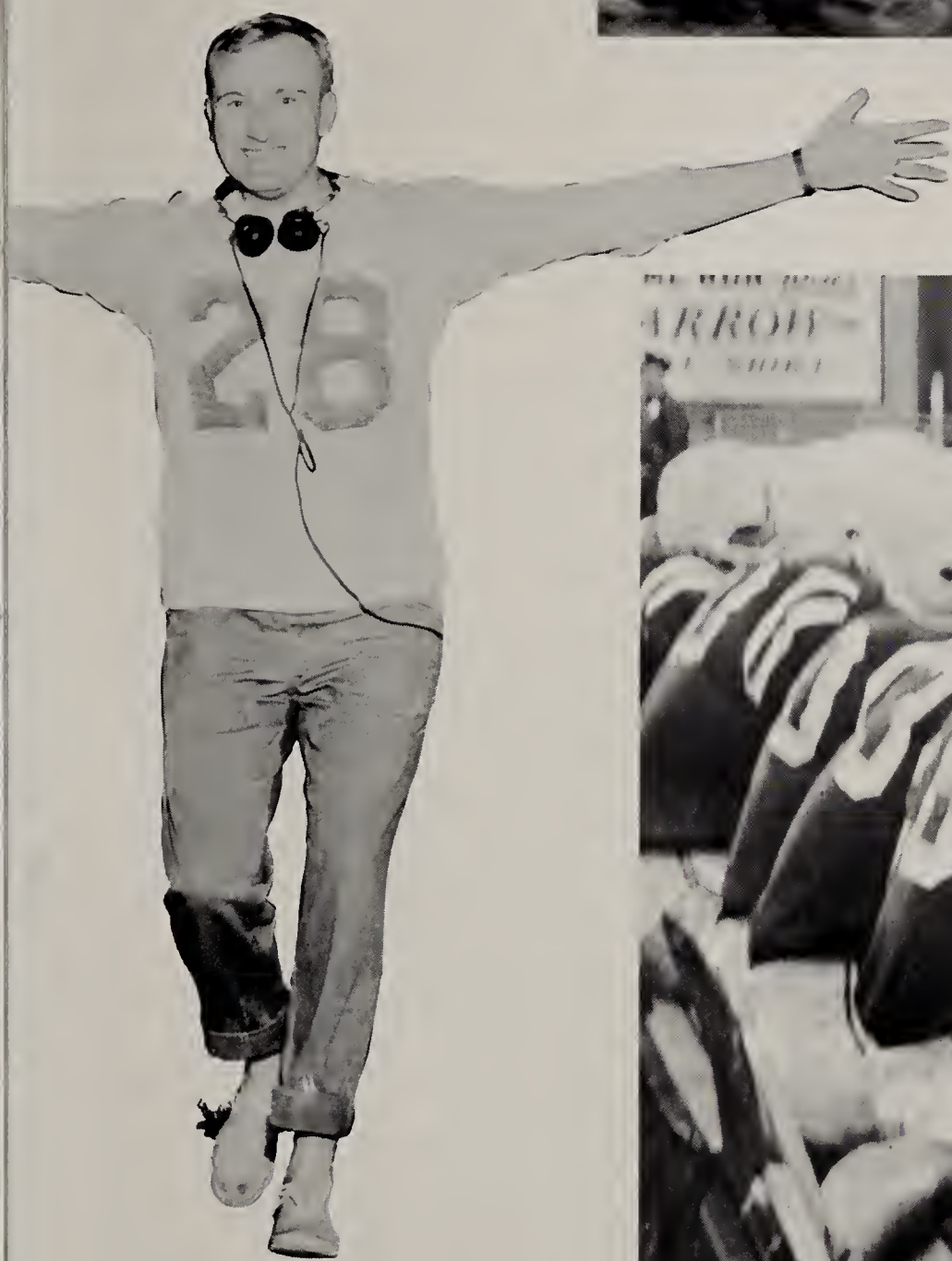

Spirit is the breath of life.
— F. G. Huntly

FACULTY AND CURRICULUM

MR. MARTIN HELFER
Superintendent of Schools

Board of Education

Front row: Mrs. Winthrop Davenport, Judge A. E. Gold, President, Dr. James Johnson, Vice President; *Back row:* Mr. William McGowan, Mr. Martin Helfer, Dr. Ignatius Maddi.

STUMBLING BLOCKS
OR STEPPING STONES

"Critical judgment and responsibility toward 'Duty, Honor and Country' will either brighten or darken the future. The habits and attitudes of today relentlessly project themselves into the habit and behavior of our tomorrows. See to it that reason, will power and integrity are stepping stones to happiness and a bright future."

—*Willard C. Hamlin*

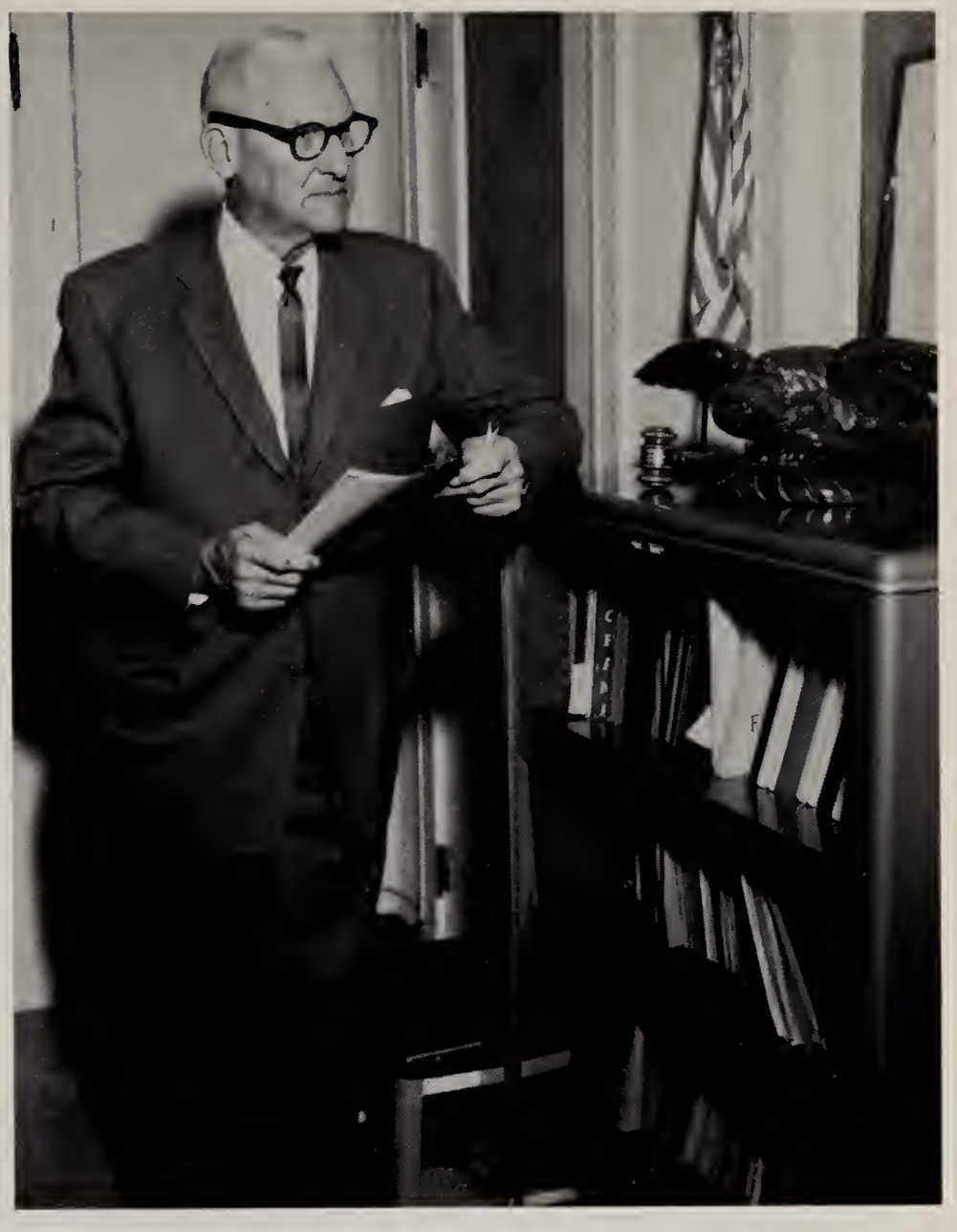

Our Principal, Mr. Hamlin

Counselors

MISS ERMA PRENTICE

MR. ERNEST LALLEY

MR. JOHN LALLEY

In 213, Mr. John Lalley, Executive Assistant to the Principal, directs a well-organized attendance office, contributing much to the over-all improvement of Central's student body.

"In dealing with an individual," Mr. Lalley stated, "one should consider his specific problem, give it personal care, and follow-up, at the same time hoping to improve the student's outlook and his need for a sense of belonging. Once accomplished, he can be channeled to join others in advancing school spirit."

MR. JOSEPH POWERS

In a whirlwind of college applications, S.A.T. forms, and program cards, Central's guidance counselors, Mr. Joseph Powers, Mr. John Brennan, Miss Erma Prentice, and Mr. Ernest Lalley fulfill their vital duties. The ability of students to heed the call of the future indicates the success of these four advisors. A shining beacon in the darkness of indecision, our advisors light the road toward achieving a profitable and rewarding life. By reducing the number of questions about the choice of college or career, Central High School's guidance counselors perform a great service for the entire student body.

MR. JOHN BRENNAN

WILLIAM LEIGHTON and KURT RORICK
MR. ABRAHAM BERNSTEIN

MISS AVIS BALCOM
Department Head

MRS. CONSTANCE FLANNIGAN

MISS AVIS BALCOM

MR. WILLIAM OTTAVIANI

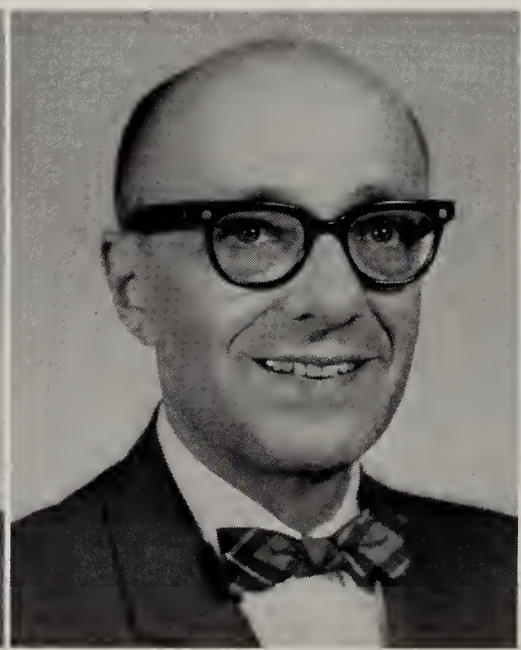

MR. ABRAHAM BERNSTEIN

MISS MARY HINCKLEY

MR. FRANCIS HILTS

MISS CATHERINE FLEMING

MR. WILLARD GLASGOW

English

MISS MARY HINCKLEY

GARY DOOLITTLE

MR. WILLARD GLASGOW

MRS. HELEN McGINNIS

MRS. BESSIE GAIGE

not pictured: MRS. ESTELLE GUARDINO
MISS MARY HOLLERAN

MISS RITA SLESSER

MISS MARY GILLESPIE, Department Head; MICHAEL SHEEHAN

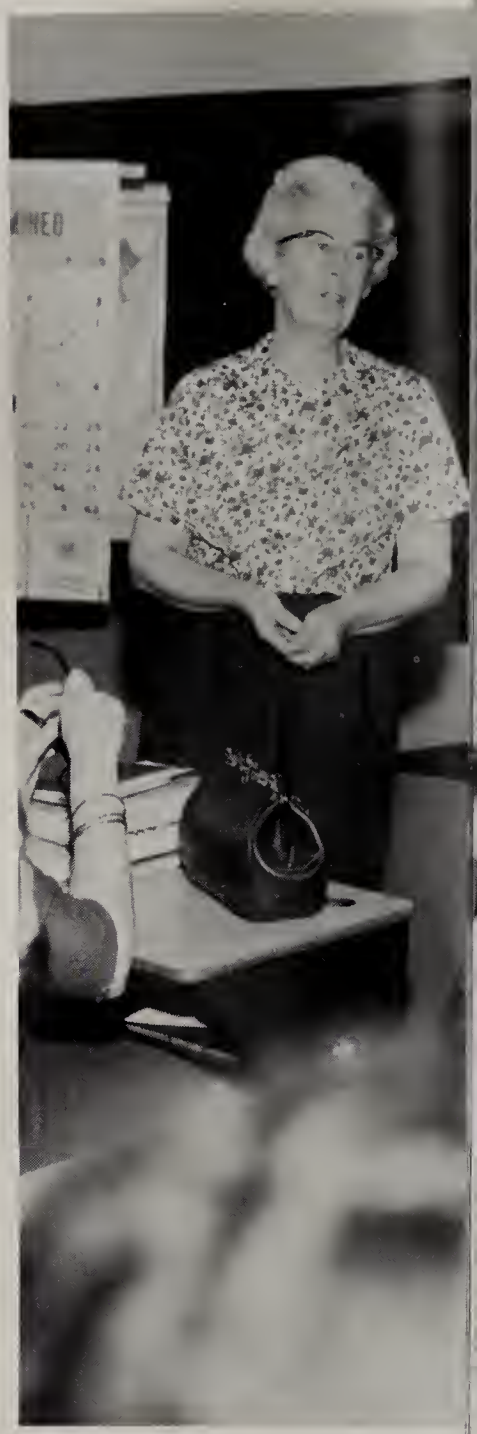

MISS LOUISE WULFF

MR. ANTHONY PIONTEK
MR. HARVEY SHRIBER

MR. ROBERT SWEENEY
MISS LOUISE WULFF

MISS IVA HURLBERT

History

MR. THEODORE GOOSLEY

MISS LINDA HEACOCK

MISS BARBARA HENNESSEY

MISS MARY GILLESPIE

MR. FRANK LoVUOLO

MISS ELIZABETH PRIOR

MR. THEODORE GOOSLEY

MR. RALPH MINER

MR. ROBERT HEIN

MR. WILLIAM HOGAN

Math

MR. JOHN SASINEK, Department Head

MISS MURIEL DANDO

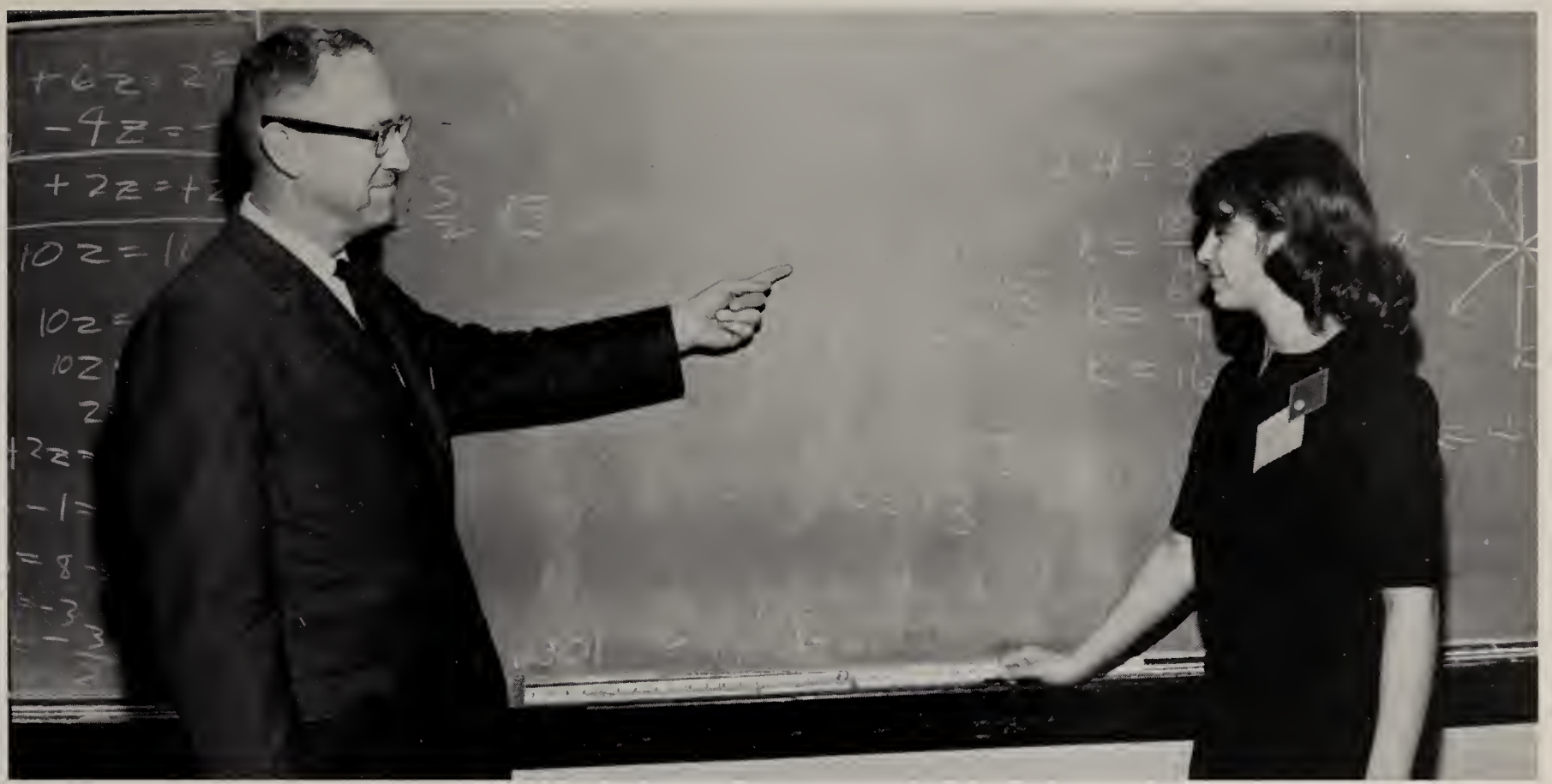

MR. RALPH MINER and LINDA CALABRISI

MR. DAVID PROSSEDA

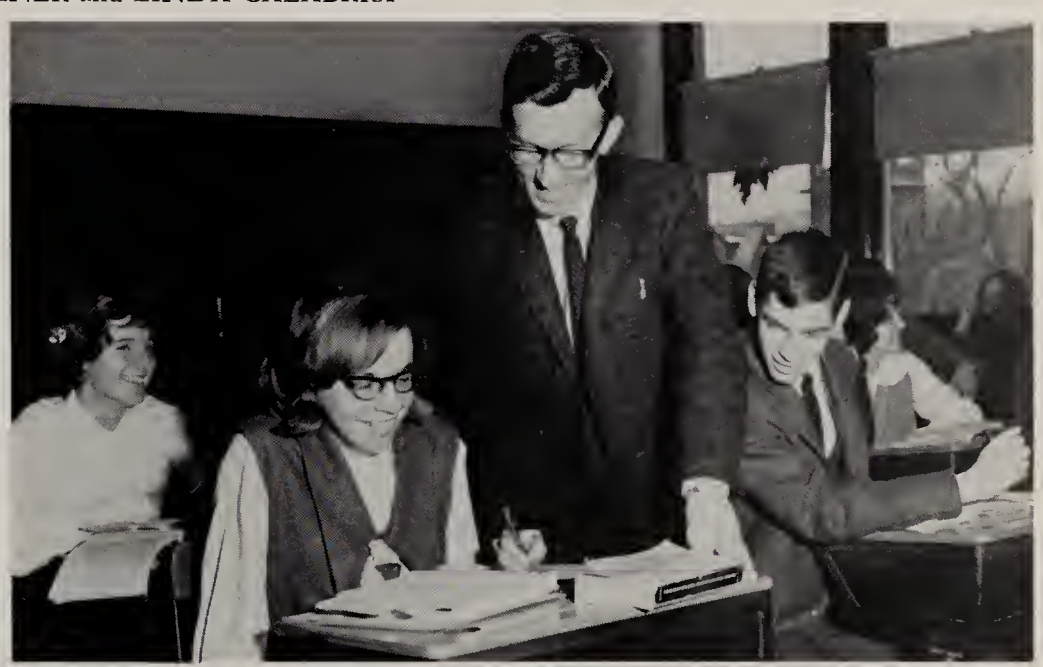

JUDY STEFANSKI, HELEN MARGARET SEDOR,
MR. EUGENE FLOOD, and MIKE RIGER

MR. JOHN GABLE

MR. EUGENE FLOOD

MR. CORNELIUS LORDEN

MISS SYLVIA BERANEK

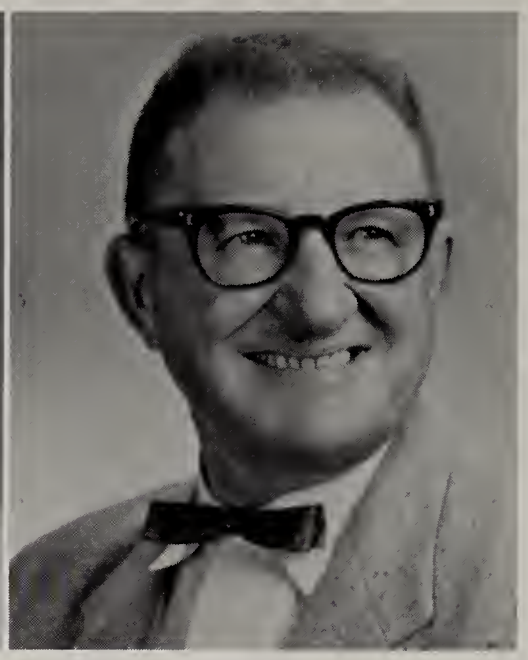

MR. JOSEPH VAVRA

Science

MR. DONALD ROEHM, Department Head

KATHY CLINE, KURT RORICK, DAVE QUINLIVAN

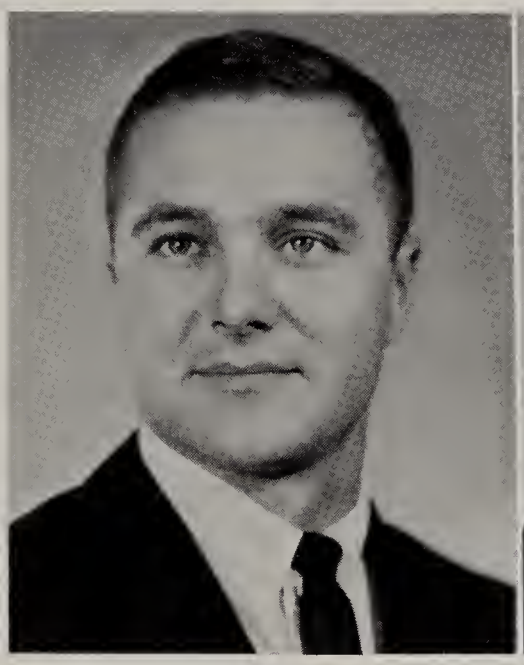

MR. JOHN SINCHASKI

MRS. RUTH EVES

MR. ROBERT DEYO (Health)

ANNA SERAFINI, MR. ROBERT DEYO

MICHAEL BUTLER,
RICK GEBLER
MRS. KAREN MONAGHAN

MISS RITA TAYLOR, Latin

MR. JOSEPH MAUGHAN
French
MRS. BETTY COATES
Spanish

MRS. JANE THOMPSON
Latin

MRS. KAREN MONAGHAN
French

MRS. KAREN CHRISTIANSEN
French
MISS EDNA HINDS
French
not pictured:
MISS CATHERINE KEENAN
Latin

MISS HELEN FOLEY, Public Speaking and English

Languages and Public Speaking

EILEEN GORDON, MR. ALFRED TONOLO, Spanish

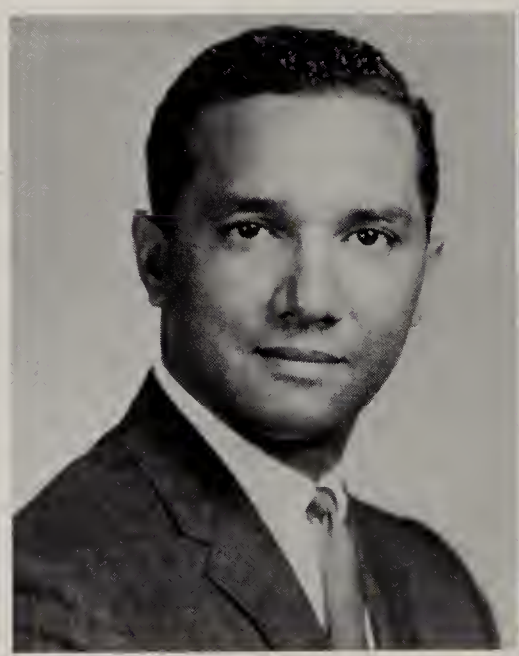

MR. ALLAN CAVE

MR. WILLIAM YELVERTON

Physical Education

Co-ed gym classes on Turn-About Day

MRS. LILLIAN NEZELEK

MISS MARGARET FREAR

MARY JANE KORBA, MRS. ROSINA SMITH

not pictured
MISS HELEN MURPHY

MR. BEN BROOKS
MISS ELAINE KURMAS

MRS. JOAN RUSSELL
MRS. RACHEL WEISS

MRS. JANE SVATEK

MISS ALICE LOWRY and LYNNE CABRAL

Commercial

FRANCES BOCHNAK

ALICE LOWRY
Department Head

MARY ANN PIAZZA
LELA WICKHAM

MR. KENNETH VANN

Industrial Arts

MR. HAROLD HESS, Principal of the Vocational School

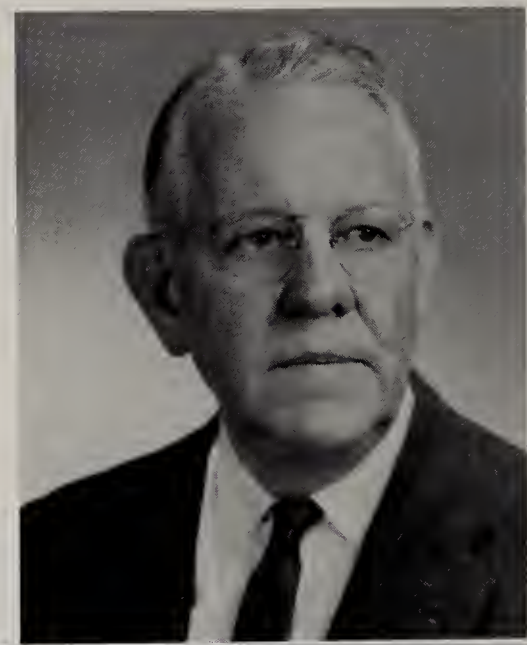

MR. GERALD DISCHINGER

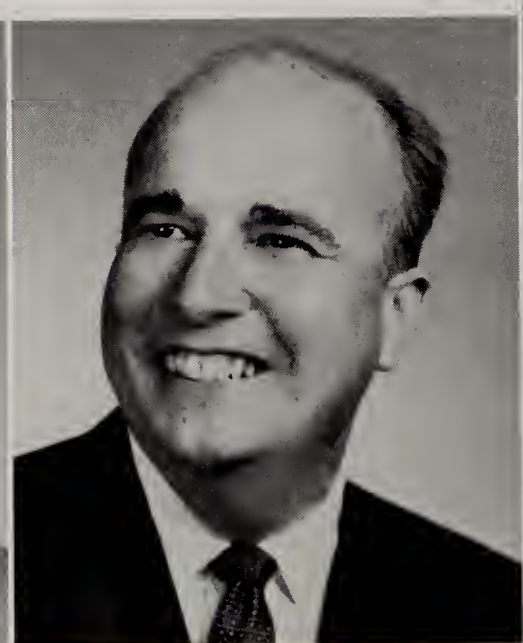

MR. LEE KENT

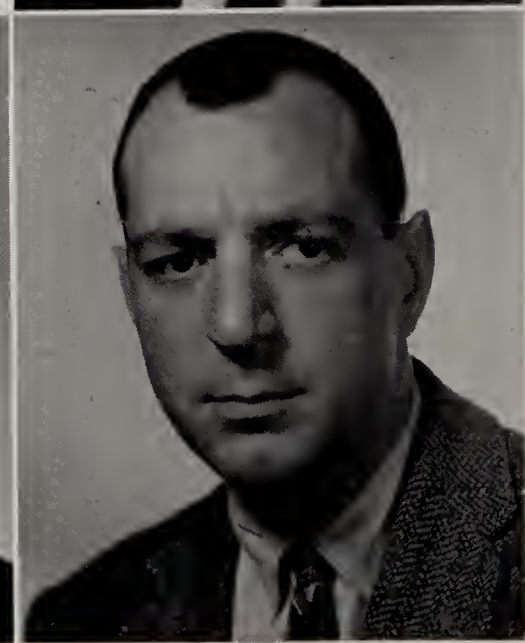

MR. HAROLD HESS
MR. EDWARD MACK

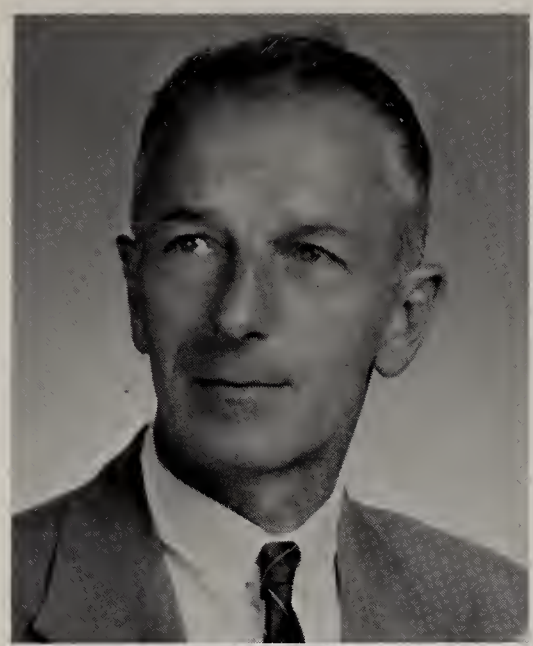

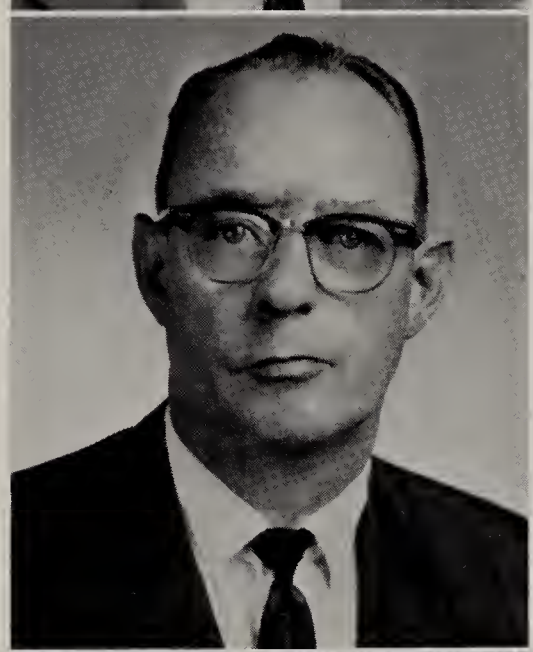

MR. FRANCIS GORGOS
MR. FRED BARRETT
MR. STANLEY WARNER

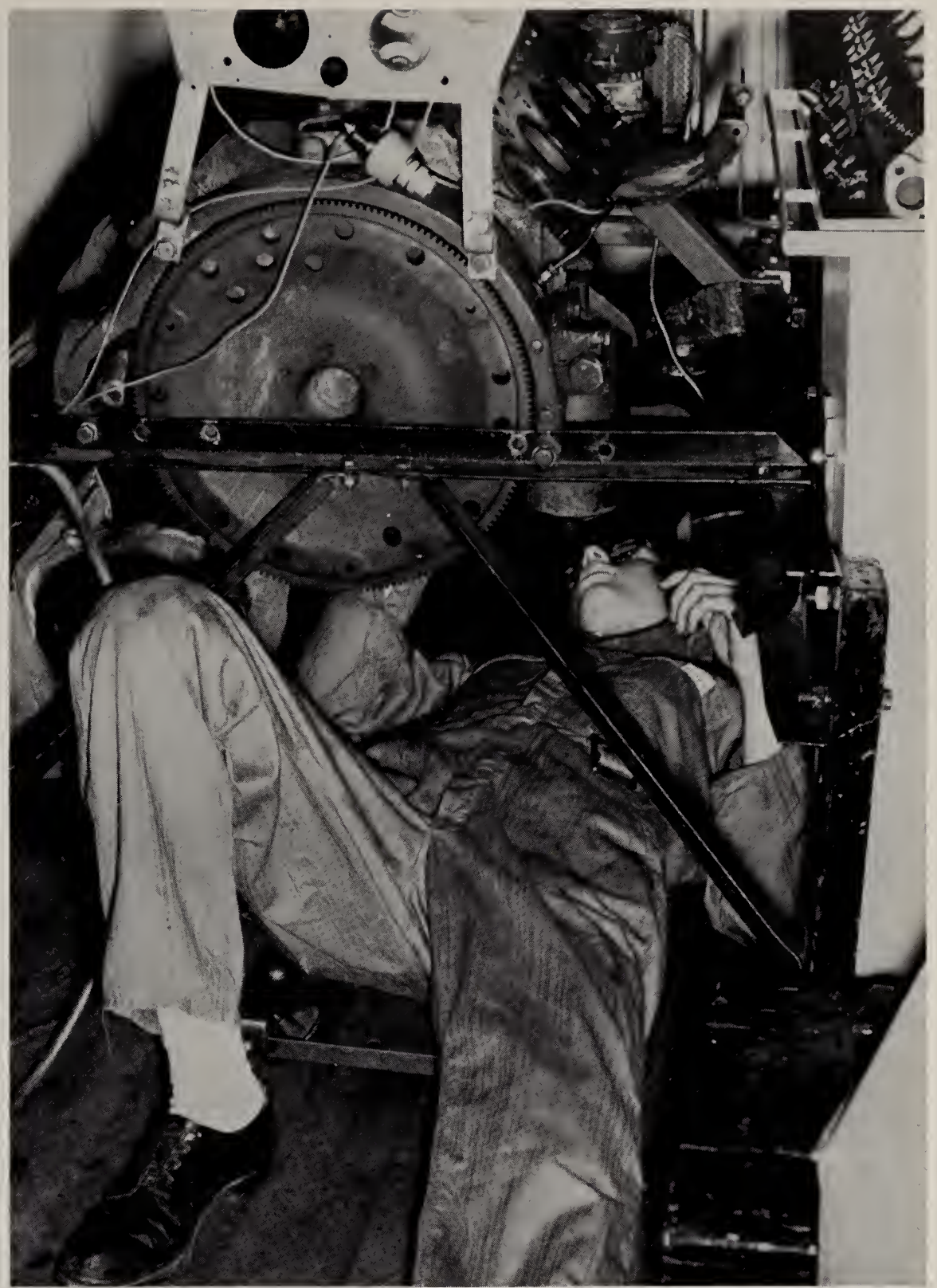

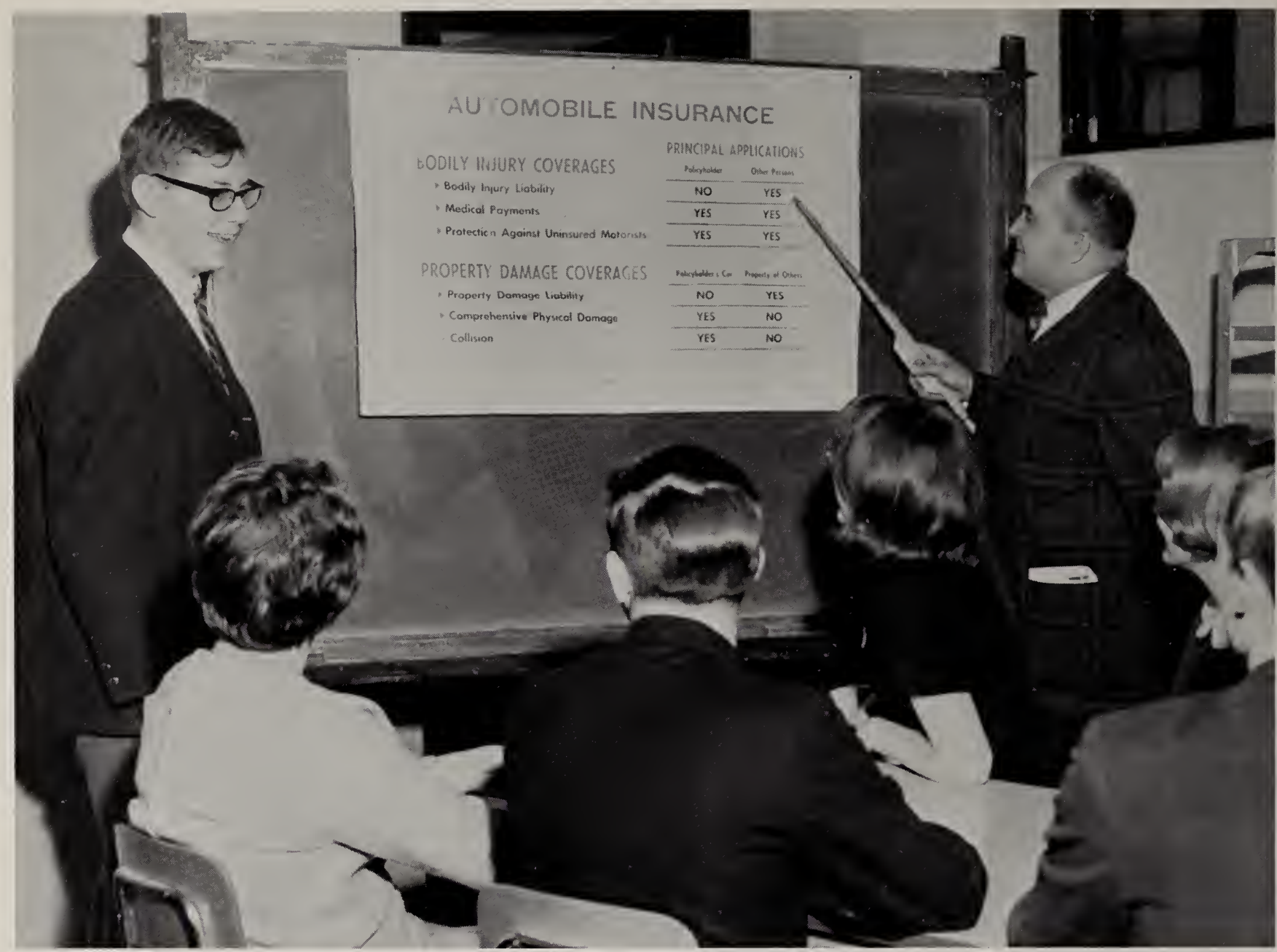

Driver's Education

MR. ANDREW HARRIS

MRS. ELSIE WINCHELL

Beauty Culture

MR. THOMAS CLUNE

Music

Library

MRS. DORIS NEWCOMB
not pictured:
MISS MARY ELLEN GREENMAN
assistant

MRS. KATHERINE SCHUSTER

MISS ELIZABETH STANFORD

Homemaking

MRS. DEBORAH BORTHWICK

Art

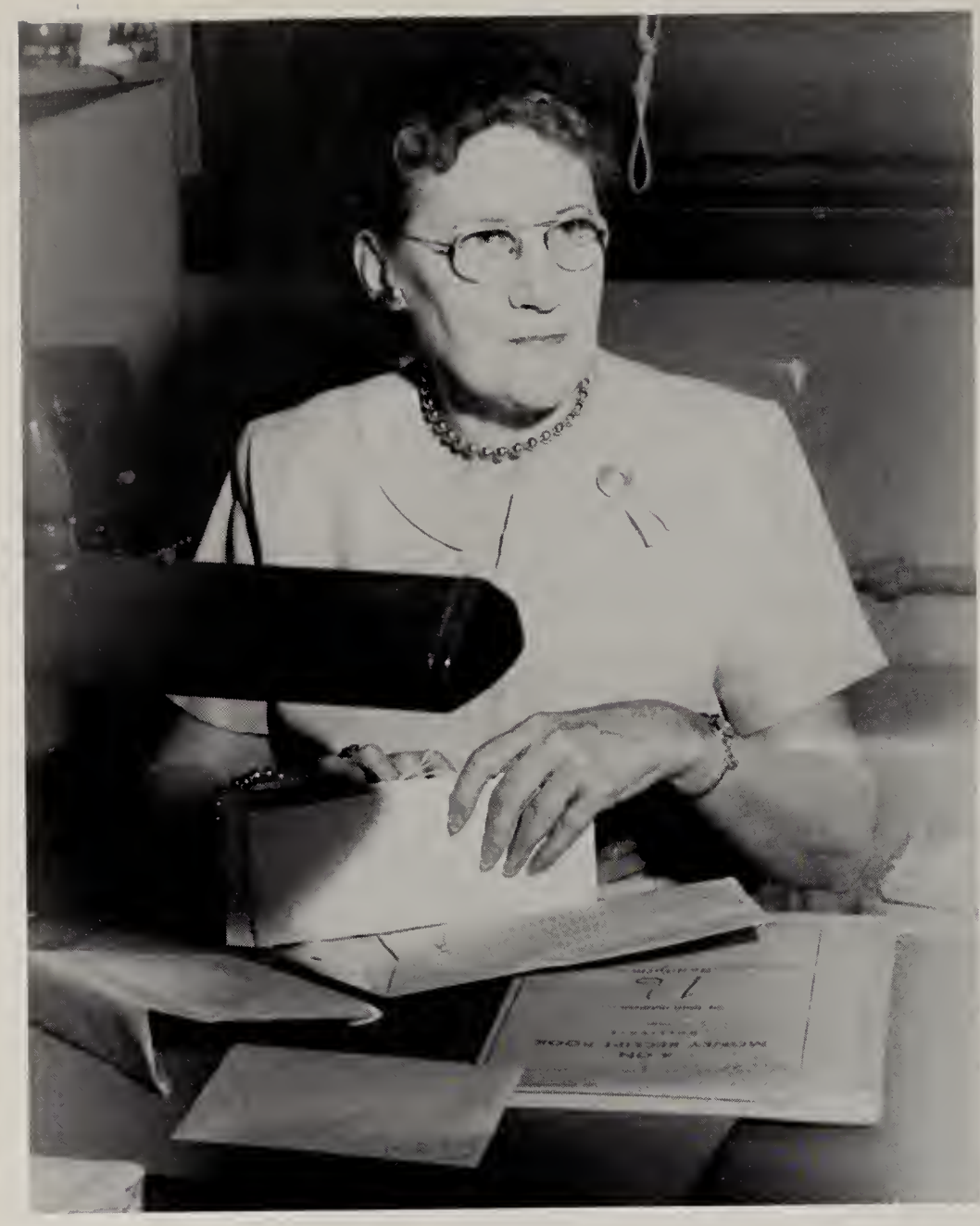

Miss Rogers

Very few students ever wonder how, or by whom, our money is spent. Each club or chartered organization at Central has its own treasury for expenditures. However, each purchasing transaction must follow an official procedure. Miss Lela Rogers is bookkeeper for all of Central's extracurricular accounts. As account clerk, she must have an accurate and up-to-date record for every penny which enters and leaves a club's treasury. In addition to daily tabulations, Miss Rogers compiles a total financial report. This semi-annual statement consists of a fiscal record of all clubs, including the final balance. We deeply regret that she leaves us in June for a well-earned retirement. Miss Rogers' manner and warm personality will be missed. For her nine years at Central, the faculty and the students thank Miss Rogers for her dedicated service and wish her a rewarding future.

The Bookroom

Offices

Mrs. Marjorie Hebbard, Mrs. Jennie Herrick, Miss Beverly Mandichak.

Mrs. Mary Brown

Mrs. Wanda Chase

Mrs. Dorothy Niles

Mrs. Florence Houpis

Custodians

W. Ford, M. Hudak, M. Mack, C. Springer, M. Halaburka.

Cafeteria

Mrs. M. Carelli, Mrs. M. Polonchak, Miss M. Morgan, Mrs. M. Smith, Miss A. Nightingale.

ORNETS

ACTIVITIES

Row 1: J. Newton, J. Smith, P. Petkov, M. Costello, J. Parks, Mr. Robert Hein, advisor, T. Gentile, D. Moffitt, C. McPartland; *Row 2:* N. Boyd, K. O'Connor, C. Meagher, S. Boyd, A. Serafini, A. Hromek, M. McHugh, K. Kane, P. Niles, M. Gaidusek; *Row 3:* C. Burr, K. Gossick, L. Bolten, B. Lebous, S. Oxley, C. Nyswonger, M. Reed, M. Night, B. Cleveland; *Row 4:* K. Harsh, J. Diute, R. Andrejko, S. Bowen, D. Lewis, J. Pandish, J. Massar.

Fall G.O.

Good representation of the people in an elected assembly has proved many times that it will give the people the necessary laws and reforms they want. In the same way, Central's General Organization, during its Fall 1964 term, under the guidance of Mr. Robert Hein, faculty advisor, and the leadership of its officers: president, Michael Costello; vice-president, Joyce Parks; treasurer, Ronald Arlas; secretary, Theresa Gentile, has improved our school in many ways. A committee was formed to get a record board for the gym to acknowledge Central's outstanding athletes' records. The newly formed Sunshine Committee sent cards to students and teachers who were absent from Central for a long period because of illness. A new trophy case was also purchased by G.O. to house the many trophies won by our school's outstanding students. A publicity committee was organized to inform the student body of that being accomplished by G.O. At the Southern Tier Conference held at U.E., such topics as "Are sororities and fraternities detrimental to school activities?", "School rivalries", and "The honor system" were discussed. Also, an Exchange Day Program was held where students from Vestal, U.E., Johnson City, Susquehanna Valley, Maine-Endwell, Chenango Valley, and Central were exchanged to get a better picture of life in other schools in the Southern Tier.

We proudly salute the representatives who have worked so hard and accomplished so much during G.O.'s Fall 1964 term.

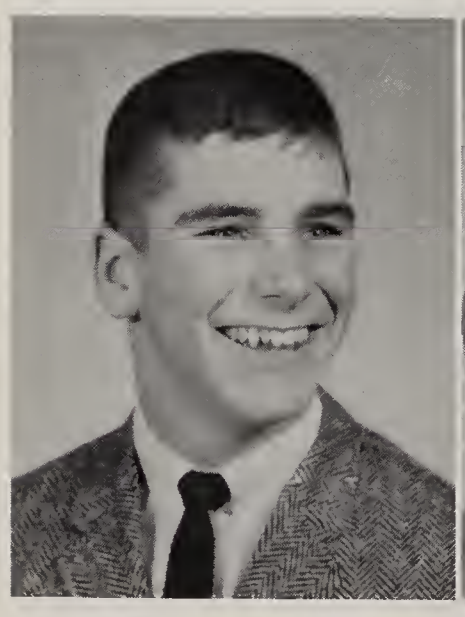

Michael Costello
President

Joyce Parks
Vice-President

Theresa Gentile
Secretary

Ronald Arlas
Treasurer

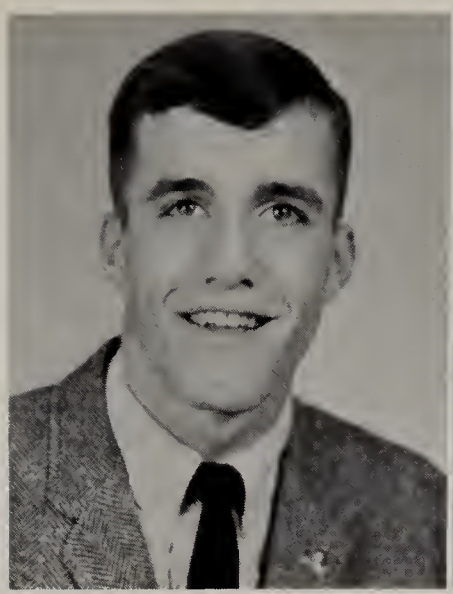

Judson Griffin
President

Linda Rozen
Vice-President

Alexia Mitrus
Secretary

Kate Madigan
Treasurer

Spring G.O.

General Organization is the student government of Binghamton Central High School. Although the actual business of the organization is carried out by the elected officers and homeroom representatives, every student is a member. Essentially, the purpose of G.O. is to initiate and enact various projects for the betterment of the school and student body.

Heading Spring G.O. are President Judson Griffin, Vice-President Linda Rozen, Secretary Alexia Mitrus, and Treasurer Kathleen Madigan, all of whom were elected by the students. Acting as faculty advisor and giving counsel and assistance when needed is Mr. Robert Hein. Activities of General Organization, usually carried on by committees, are often the result of suggestions initiated by both teachers and students. As one of its major projects, G.O. hopes to inaugurate a basic plan for the general improvement of the school's appearance along with other projects involving students, school, and the community.

General Organization, affording invaluable experience in leadership and business procedure, is undoubtedly one of Central's most rewarding organizations.

Row 1: K. Ludy, C. Wood, S. Soldo, S. Kirkland, K. Madigan, J. Griffin, L. Rozen, R. Hein, J. Coleman, N. Neschleba; *Row 2:* A. Bach, J. Marshall, P. Farrell, N. Serafini, J. Howard, L. Brown, D. DeRosa, R. Sukup, D. Fitch; R. Maddi, L. Calabrisi, L. Iskra, F. Stento, J. Fitchette, R. Grosek, J. Sebesta, J. Berka, M. Michel; *Row 4:* P. Kane, P. Petkov, M. Hranek, K. Cline, J. Feldmann, C. McPartland, R. Arlas, C. Siver; *Row 5:* J. Cummings, J. Skrabalak, T. Patterson, Gary Marcello, G. Green, J. Lakin, F. Stecker, D. Angeline, J. Wahl; *Row 6:* D. Keane, J. Urban, D. Roberts, P. Breslin.

Public Speaking Club

Row 1: B. Kater, P. McElwee, P. Niles, W. Phelps, K. O'Connor, B. Boburka, Miss Helen Foley, Advisor, R. Blumm, A. Rosen, L. Spector, B. Buckley. *Row 2:* A. Abbey, D. Mink, J. Pospisil, D. Crimmins, B. Galloway, B. Pierce, E. Durkot, K. Zdimal, J. Smigel, A. Serafini, J. Parks, T. Gentile. *Row 3:* M. Levene, B. Markatos, M. Valashinas, J. Wahl, N. Bunzey, M. Kuharik, D. Carapelle, J. Moore, J. Zampino, C. Van Marter. *Row 4:* B. Leahy, W. Taylor, D. Fellows, R. Dvorsky, D. Jarvis, L. Williams, P. Farrell, C. VanWormer, C. Pothier, N. Stocks. *Row 5:* T. Blaha, R. Bedatou, T. Grippen, M. Balin, C. Ring, J. Stevens, L. Calabrisi, C. Conlon, R. Box, G. Schanz.

Central's Public Speaking Club this year, under the skillful supervision of the versatile Miss Helen Foley, has achieved unique success. The foremost reason is the new system of organization. Rather than being one unified group, the club is an aggregate of several of Miss Foley's Public Speaking Classes. Each class has elected its own officers. A different chairman presides over the class each day.

The club strives to improve members' ability in participating in group discussions, preparing and delivering various types of speeches, and many other aspects of a practical nature in oral communication with others.

Debate Club

Students! Do you enjoy a good fight? Do you crave conflict? Rush to room 2 every Wednesday for excitement and conflict galore (verbal conflict), that is.

Here meets the Debate Club, one of Central's more thought-provoking organizations. Members, led by President Andrea Bach and Secretary Margaret Keane, assemble each week to discuss the pros and cons of pertinent topics, both current and past. Under the supervision of Mr. Willard Glasgow, the club instills in its members basic techniques and the art of logical thinking, an increasingly important ability in today's complex world.

In order to become a full-fledged member, one must participate in a qualifying debate. Members debate among themselves. They also debate interscholastically on the local television program, STETA.

Debate Club invites the student body to come to room 2 to enjoy hearing these lively discussions.

Row 1: F. Gordon, M. Keane, A. Bach, K. Massar, L. Reckhow. *Row 2:* P. Metz, J. Mullens, J. Krembs, K. Cohn, Mr. Willard Glasgow, Advisor.

Orator, EILEEN MEADE

Row 1: D. Borthwick, Advisor; B. Ganim, M. Juriga, C. deLaurentis, A. Slavit, treasurer; M. Night, vice-president; N. Stocks, president; K. Chapman, secretary; A. Warfle. *Row 2:* S. Rappaport, J. Koromhaz, J. Smigel, B. Kocik, K. Covert, L. Kozuboski, N. Keyes, E. Halikias, S. Rosenberg, G. Rappaport. *Row 3:* K. Dancho, M. Kozuboski, S. Kramer, S. Kirkland, D. Boburka, P. Guiendon, D. Warnecke, L. Lubinski, E. Saenz, B. Clark. *Row 4:* K. Cucci, L. Martin, R. Anderson, P. Westfall, W. Phelps, J. Sebesta, M. Butler.

Art Club

Just as Italy was the art and cultural center of Europe during the Renaissance, Room 325 is the art and cultural center of Central where all her creative artists congregate. Under the guidance of their faculty advisor, Mrs. Borthwick, and their officers, President Nancy Stocks, Vice-President Martha Night, Secretary Karen Chapman, and Treasurer Ann Slavit, these artistic students have added a note of beauty to Central's hallowed halls with their numerous posters and creative decore. A Christmas bazaar was held in the library where baked goods, candles, and Christmas decorations were sold. The money raised from the bazaar and from the sales of Christmas candy and peanut brittle was used to help defray expenses for the members' one-day trip to New York City. A book on Renaissance art was also donated to the school library by the Art Club.

Row 1: (Left to right) M. Hranek, A. Mitrus, D. Goodwin, K. Hallett, D. Goldstein, Mr. A. Bernstein, Advisor; L. Rozen, J. Borelli, E. Davenport, L. Spector, A. Lingoski; *Row 2:* M. McHugh, S. Vavra, L. Werner, J. Moore, F. Gordon, D. Gordon, R. Blumm, A. Serafini, J. Howard, J. Parks, S. Dohnalek, D. Dunda; *Row 3:* D. Triffo, J. Paushter, K. Burke, M. Gaidusek, M. Juriga, N. White, J. Martin, R. Schmidt, B. Tannenhaus, L. Branick, E. Durkot; *Row 4:* B. Hasbrouck, A. Puglisi, C. Malone, B. Baumann, A. Urban, N. Russin, R. Read, L. Kenien, L. Munson, E. Meade, K. Kline; *Row 5:* G. Harris, S. Drozdow, G. Ferber, M. Butler, J. Pratt, B. Joggerst, B. McLean, C. Tomik, A. Slavit, R. Dotsko; *Row 6:* J. Chirumbolo, P. Reich, F. Bach.

Panorama Annual

(a nostalgic piece by that old stand-by, Michael L. V. Butler)

Today, some years later, I walked down the corridor of our school. I knew, as I looked into the window of 202, that an era had suddenly ended. A yearbook, of course, is a living annual of a period. The yearbook of 1965 is such an annual, for it links a phase in our lives, a phase that can never be re-lived except through the pages of our yearbook. What was the center of that era that so hurriedly swept by? Many things contribute to a period and make it worth remembering. Our yearbook is such an instrument, and we, its authors, were the heart of this era. We were the creative "Lost-Youth" of that private little age.

I fancied myself sitting in the staff room of *Vanity Fair,* you know. We had great fun and talked of olden times. We seemed to dress in terribly striking outfits. Everybody was happy in 202. This atmosphere lent the room a spirit and an aura that no other room, club or office had. Perhaps I am prejudiced, but this is the way I remember it.

Linda Rozen, our guiding goddess, was the most even-tempered, beautiful, and level-headed editor I had ever seen. She would tilt her head to the left or right and quietly demand either this or that. Then she would smile. It was a remarkably wise method of telling a staff member "yes" or "no". My memory does not tell me too much of Tom Muller. (He was one of Linda's demi-gods.) I do remember he smiled exactly like Clark Gable.

David Goldstein was the other assistant editor. As I recall, he was too, too smart and grinned at simply everything, rather like an ancient llama.

Kathy Hallett always raved, "Very busy, Michael!" However, she was interested and that's putting it mildly. Kathy was Chip and Dale to me . . . I can't remember which one or both. Edie Davenport and Lynne Spector were remarkably efficient, for they handled business matters with the ease of an intricate IBM computer.

David Goodwin was a reincarnation of an eighteenth century cynic. I always pictured him flitting about Versailles with Voltaire. (Wouldn't they have made an aristocratic pair?) Before a picture was taken, he'd say: "Well, *this* will *surely not* come out!" But it always did—and very well too.

Now, Ardyce Lingoski—there was a girl with a name. For weeks I thought her name was Artist. "Artist!" Mr. Bernstein would call her and I'd think: "Must be a family name. Why isn't she on the art staff?" At any rate, the girl punched and pounded her typewriter through numerous classic articles by the write-up staff. I often wondered if she took Knox gelatin to strengthen her nails.

Alexia Mitrus cavorted with Marge Hranek. What humor they both had! Alexy (as I called her) was Clara Barton and Marge, Jenny Lind. Marge poured over every write-up carefully. Alexia made comments about the write-ups and Marge made comments about the drawings. These were moments of their riotous humor. I think Marge invented the term 'Bod'. Both girls wore wonderful scarves with flowers all over them. Marge usually wore hers around her neck. Alexia may have worn hers in a number of places. She had a flair for fashion!

Jean Borelli was lay-out editor. She not only was very pretty but talented, too. Her type of work was very much in vogue at the time, favored by the Borthwick School of Design.

But most of all—I remember Mama. Not Mama, but Papa. I mean Mr. Bernstein, in this case. He was to me, not the corpulent, austere, condescending one, but the all-knowing idol, instead. Mr. Bernstein was ever-patient.

And so kind too. I can almost taste those hard, many-colored candies he'd dole out every so often. I liked butterscotch best. I remember so much about that room and those people that made it live. I remember our view of Main Street (Neisner's, Acme, Ward's, Trinity Memorial Church), our funny sayings on the blackboard, our laughter, and our serious moments of hushed tones. I remember the pink lipstick of our girls, those black knit-stockings, and those huge ribbons. I remember the madras shirts and the fact that pants were getting a little looser around the hip. I remember the bangs on the boys—those vulgar foppish locks that were so popular. I remember the girls' flip hair-dos too and those long, to-the-eyebrow bangs of theirs. We talked of Goldwater, pop art, the Rolling Stones and G.T.O.'s. We created from all these varied elements; we wrote of the day and drew of the day and we photographed those fortunate ones who were a part of our period. We preserved this nostagia . . . we made a yearbook.

Richard Blumm and Ellen Rappaport sell yearbooks at the Hostess Desk.

Mike Butler works on a poster for the subscription campaign.

Homeroom 202

Row 1: C. de Laurentis, M. Juriga, L. Rozen, E. Rappaport, L. Spector, R. Read, M. Night, L. Munson; *Row 2:* M. Hinckley, B. Clark, G. Hall, D. Rogers, C. Shaw, P. Gaffney, D. Triffo; *Row 3:* M. Goldwin, S. Moyer, J. Moore, P. Jacobs, P. Johnston, J. Rappaport, J. Savitz.

Lit Club

Where is the gathering place for the future J. D. Salingers of Central? Room 204, of course. That's where Lit Club, the home of literary giants, convenes each Tuesday afternoon. Heated discussions prevail when topics varying from circus life to devil worship are carried on among the thirty members. Using the club's book, *American Short Stories,* as the basis for this term, the discussion leader guides, questions and provokes, or uses any other means to inspire members to utilize our great American tradition, freedom of speech. When the members are not involved in profound literary debacles, they organize bake sales, donate books to the school library, and plan charitable projects for Christmas and Easter. Qualifications for joining Lit Club require strong convictions and an equally strong voice to be heard. Officers include President, Dorothy Triffo; Vice-President, Linda Rozen; Secretary, Lynne Spector; Treasurer, Eileen Gordon.

Row 1: P. Valada, E. Davis, L. Hagopian, E. Saenz, R. Bedatou, J. Phillips, D. Boburka, E. Guiendon, C. deLaurentis, Mr. A. Tonolo, advisor; *Row 2:* B. Lebous, S. Simmons, S. Moyer, E. Mosher, J. Koromhaz, M. Yenik, D. Tenik, C. Kirchner, M. Tait; *Row 3:* J. Keys, M. Lippy, J. Konecny, M. A. Polovchak, A. Cjmyliwskyj, D. Carapelle, D. Forbes, D. Dillon, P. Johnston, S. Minso; *Row 4:* S. Bovee, K. Donahue, C. Tomik, M. Reynolds, T. Toman, J. Bittman, G. Rappaport, S. Smith; *Row 5:* N. Serafini, C. Rozen, G. Green, J. Urban, M. Sherman, K. Cohn.

Spanish Club

"¿Habla usted español? ¿Si?" This year was an exciting one for Binghamton Central Spanish Club. Sponsored by Mr. Alfred Tonolo, the purpose of the club is not only to effect a greater proficiency of the Spanish language upon its members, but also to increase knowledge of such facets of Spanish and Latin-American culture as history, topography, customs, and artistic expression. This year we are delighted to have with us Roberto Bedatou, an exchange student from Argentina. Roberto speaks Spanish so fluently that he was unanimously elected honorary president of the group.

One stipulation for joining this club is some knowledge and interest in Spanish.

D. Fellows—Secretary, D. Dunda, W. Barns—Treasurer, A. Sharpsteen.

Chess Club

Murmured half-sentences speaking of "King," "Queen," or "Knights" are not references to real-life royalty, but rather to chess players carrying out this difficult game of strategy. Chess buffs constitute a small, but devoted clique, meeting every Friday afternoon in the teachers' cafeteria. The only required qualification for prospective members is that they be "thinking men." Chess Club members consider the game a real challenge.

Math-Science Club

Row 1: D. Dunda, J. Sebesta, S. Drozdow; *Row 2:* C. Shaw, D. Toman, B. Tannahaus, M. Yenik; *Row 3:* G. Vavra, L. Hrostowski, H. Sedor, P. Petkov.

C. Gruber, T. Muller, R. O'Neil, J. Griffin, Mr. Sasinek, advisor.

Mathletes

(Right) Row 1: D. Thomas, J. Hensley, P. Metz, D. Wales, D. Gebler, K. Dyer; *Row 2:* G. Schanz, G. Skarvinko, D. Phelps, M. Koltz, P. Kosinski, E. Watters; *Row 3:* G. White, S. Cole, J. Walrath, J. Rappaport; *Row 4:* C. VanWormer, K. Wallenberg, N. Russen, S. Schick, C. Yonko, V. Kolpakas; *(Left) Row 1:* J. Antos, M. Lippy, S. Dillon, S. Jurick, G. Thomas, R. Dudak, M. O'Malley, M. Koltz, G. Massone, D. Perniccio, R. Blinkovitch, G. Dower, D. Jamba, B. Box, I. Saltz, M. DiPaula, T. Maynard, B. Smith, D. Dodger, D. Graybill; *Row 2:* P. Gaidusek, R. Pirich, G. Hall, P. Johnston, S. Moyer, K. Bach, C. Athorn, R. Birchard, D. Thonas, C. Wheelock, G. Walford, N. Maragus; *Row 3:* W. Telatnik, D. Scolaro, J. Colman, R. Azersky, L. Sebesta, J. Schick; *(Front center)* D. Gayne; *(Back Row)* J. Lieberman, K. Kupfrian, C. Mitchell, J. Stefanski, D. Cornell, F. Iacovazzi, J. Thompson, E. Panuz, C. Dean, P. Scolaro, R. Kneer, W. Pilot, J. Basos.

B is for band, the subject at hand,
C stands for Central; best school in the land,
H is the hard work they do every day,
S is for students, before whom they play!

B is how beautiful they look in their suits,
A is the rating they earn with their toots,
N is the contest, NYSSMA
D stands for how delightfully well they play!

Band

Foreign Exchange Students

Roberto Bedatou

A bright, courteous, but shy neighbor from below the equator entered Central through the Rotary Club in 1965. He is Roberto Bedatou from Bolivar, Argentina. When he first arrived, he spoke no English. However, since then, he has become a good conversationalist and has made numerous friends.

While attending Central, he took business management, English, public speaking, and Spanish. At home, he enjoyed horseback riding, swimming and dances. Here he also enjoyed movies and dances.

Because there were "many things to learn" and that it was an ideal way to compare and contrast two countries, Roberto found his stay stimulating.

Roberto liked everyone at Central, teachers and students alike, who in turn, enjoyed his visit equally as much.

Soile Joatinen

The other night at a jet-set discotheque, Soile Joatinen, the exciting blonde from Finland, jumped to her feet and warbled the entire chorus from "Finlandia". This patriotic incident is only common-place to those who know Soile.

When not jetting to and from the hinterland, Soile drapes herself in Valkyrie out-fits and gives violin concerts to the crown heads of Europe. Having an affinity for piano, Soile sometimes gives breath-taking recitals in Vienna, Luxembourg, and Central's auditorium.

On her recent trip to the States, she entered into "my educational phase"—as she calls it, and now has become a true Centralite.

Gabriel Sanchez Paresis

Gabriel Sanchez, a pleasantly reserved sixteen-year old from Bogota, Columbia, was the guest of John Sebesta this past year from November through January. Although, technically speaking, he was here on his summer vacation, via the International Fellowship program, he attended classes as every other Centralite. In Bogota he attended a Catholic private school for boys; therefore, English, Spanish, public speaking, and business management classes were a new experience for him. Besides a lively interest in science, Gabriel proved to be very active in sports, disclosing that he liked golf, soccer, swimming, water skiing, and baseball. He also admitted that he likes dancing, but "not the twist." In answer to the standard question of how he liked the United States, Gabriel enthusiastically replied, "Very much!"

Varsity Choir

Row 1: D. Gaige, B. Woodruff, D. Carapelle, B. Hazelton, C. Kearley, M. Epstein, L. Kenien, S. Neill, L. Reckhow, S. Beaton; *Row 2:* K. Schroeder, A. Abbey, E. Durkot, M. D'Orsogna, P. Valada, J. Stefanski, R. Potusky; *Row 3:* S. Olmstead, W. Taylor, L. Brandt, P. Reich, J. Rosa, B. Haight, L. Miller, P. Buchinsky, P. Niles, C. Taub, N. Spencer, K. Burke, J. Allen; *Row 4:* F. Orzelek, D. Fitch, E. Petras, S. Dohnalek, M. Serbonich, T. Clune, W. Sharpsteen, P. Gagne, L. Laws, E. Davenport, S. Griffiths, D. Forbes.

MR. THOMAS CLUNE

Central's Varsity Choir, under the capable tutelage of Mr. Thomas Clune, has made its prominence known in school and throughout the community The fifty-one members meet three times weekly, at which time the school auditorium resounds with the resplendent chords of spiritual, classical, and popular music.

The choir, which has performed at school functions and before local civic groups, merits unusually high praise.

Central is indeed proud of these girls and boys who make such beautiful music together.

Junior Varsity Choir

Row 1: S. Szego, K. Prascik, M. Michel, M. Koltz, L. Ganisin, A. Warple, C. Kearley, J. Christopher; *Row 2:* S. Jump, K. Bach, V. Gerhart, N. Sara, M. Gaidiusek, K. Zaimal, M. Smith, K. Conant; *Row 3:* S. Orzelek, M. Reed, L. Sturdevant, K. Kupfrian, S. Westgate, D. Fritch, L. Skala, M. Keane; *Row 4:* D. Sergi, S. Duffard, K. Papso, N. Buchinsky, T. Clune, E. Christholm, M. Conklin, J. Walrath, O McConeyly.

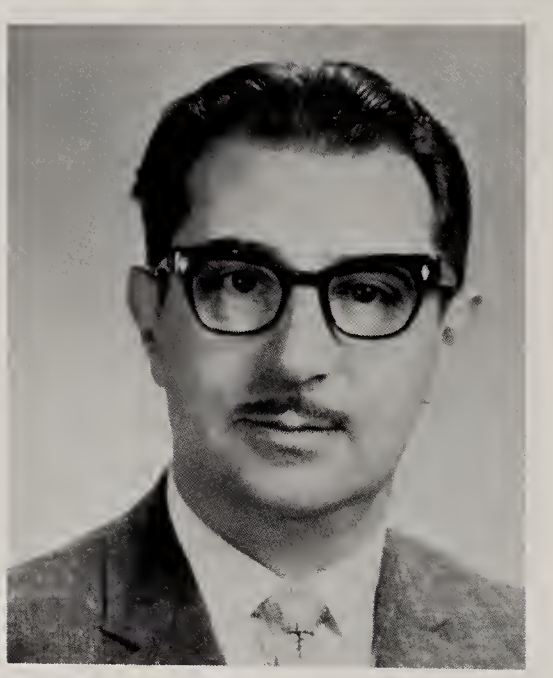

MR. BERNARD SHIFRIN

Orchestra

Row 1: S. Folejewski, C. Swoffer, V. Tracy, C. Van Why, P. Hoch, M. Triffo; *Row 2:* C. Gruber, E. Shyposh, M. Dempsy, T. Dempsy, S. Kerrigan; *Row 3:* F. Weidman, M. L. Triffo, D. Gagne, D. Phelps, N. Russin, C. Van Wormer, K. Bach, V. Kolpakas, D. Scolaro, W. Telatnik, M. Reynolds, F. Sherman; *Row 4:* R. Giblin, C. Prowda, P. Scolaro, F. Iacovazzi, P. Valada; *Back row:* G. Walford, N. Maragus, D. Perriccio, D. Jamba, G. Masson, T. Maynard, J. Hensley, D. Thomas, J. Stefanski, M. Sherman.

Row 1: B. Hazelton, K. Coleman, N. Spencer, P. Reynolds, S. Dribnak, M. Epstein, J. Dolan, M. Ascher, S. Griffiths, Miss Helen M. Foley, Advisor, B. Box, J. Sherman, C. Van Wormer, M. Goldwin, E. Ellis. *Row 2:* L. Marshall, L. Lubinski, L. Latham, S. Beaton, C. Shaw, M. Triffo, C. Grey, G. Bliss, C. Cawley, E. Gordon, P. Jacobs, D. Mink, S. Kostyun. *Row 3:* F. Bach, S. Current, J. Casey, A. Warfle, D. Warnecke, R. Blumn, M. Keane, K. Derrick, E. Watters, R. Martin, J. Pratt, J. Chirumbolo, L. Laws, S. Luft, J. Moore, M. Levene, D. Wilson, E. Weinstock.

Dramatics Club

This year our theatrically inclined students satisfied their soaring talents in two school productions. In the fall, a revue of several familiar television programs was presented. The scripts, which were written by students, came to life when the faculty appeared on Central's stage.

The major spring production was the musical, "The Sound of Music." Here we saw the students joining together in festive song and dramatic action.

Aside from the work involved in these performances, the students also found time to indulge themselves in typical high school fashion. At times, they almost seemed to forget their advisor's (Miss Helen Foley) dictum: "All fun and no play infuriates me!" This venerable lady of the theater was often seen with Mr. Thomas Clune, who undertook the musical direction. Together they worked miracles with cast and crew in preparation for the big night.

" 'The world's a stage'—as Shakespeare said one day;
The stage a world—was what he meant to say."

—Oliver Wendell Holmes

Michael Butler and Miss Helen Foley

Anne Noyes (Maria) and Frank Orezelek (Captain Von Trapp)

Rich Blumm (Max) and Ann Marie Hromek (Elisa)

"Sound of Music" Production

Mr. Thomas Clune, Musical Director

David Goodwin, Lighting Director

Bonnie Hazelion, Costume Director; Nan Schiller, Assistant

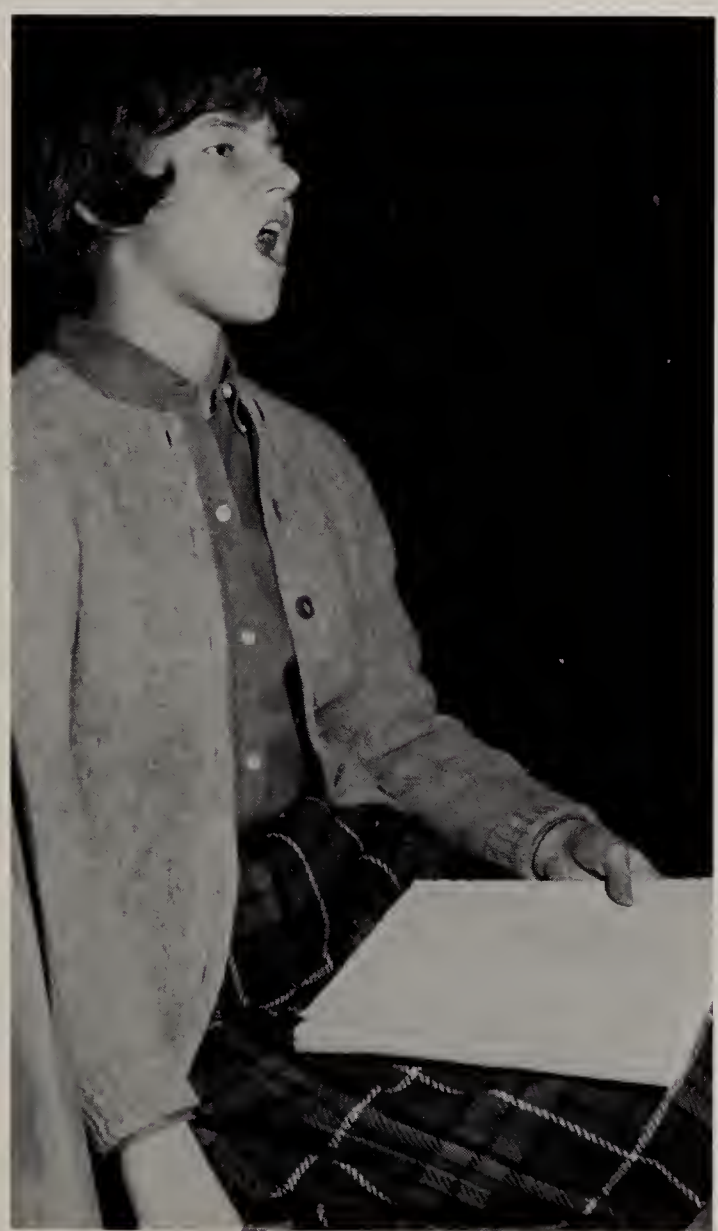

Kathleen Bach (Maria)

Michael Butler, Scenic Designer

C. Gruber, P. Johnson, J. Sakovitch, .B Marean, C. Athorn, B. Myers, J. Cipar, D. Gordon.

J. CHIRUMBOLO
Stage Manager

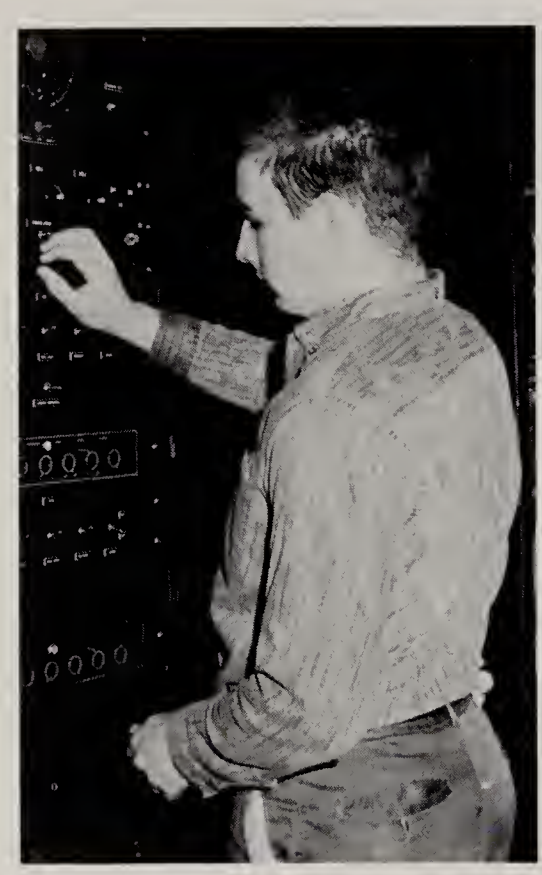

BERNIE SMITH

Stage Crew

G. Doolittle, P. Reich, B. Smith, B. Nelson, J. Pratt, J. Lakin, D. Gordon, F. Bach, D. Goodwin, F. H. Gordon, J. Chirumbolo.

Student Staff

Row 1: D. Welliver, E. Isaacson, M. Perl, S. Levy, Mrs. Florence Houpis, Advisor, M. Brown, B. Rand, K. Chapman, J. Sebesta. *Row 2:* M. Dahulich, M. Major, S. Kearley, S. Arthur, J. Gallagher, A. Andreyev, R. Dunkel, S. Current. *Row 3:* A. Hromek, D. Cuper, S. Kostyun, C. Siver, D. Toman, M. Patrick, S. Baker, B. Galloway, C. Weaver *Row 4:* J Marian, N. Stocks, J. Shorter, D. Sergi, D. Ball, A. Gregoire, G. Shulman, S. Griffiths.

One of the busiest working organizations in Central is Student Staff. Membership is comprised of students who volunteer their study hall time to assist several departments of the school. Under the able supervision of Mrs. Florence Houpis, members are assigned to such places as the offices, the library, the bookroom, the gym, and the clinic. Occasionally, teachers also take advantage of this service. The nature of this service varies from running errands to performing clerical work. Student Staff has grown in recent years to play a major role in Central's family of well-knit organizations.

Row 1: S. Griffiths, G. Vavra, D. Cuper, E. Davis, S. Clark, K. Hallett, J. Howard, C. Kaschak, P. Ayres; *Row 2:* K. Piascik, S. Agantovich, A. M. Hromek, S. Orzelek, M. Smith, K. Horkott, G. Bliss; *Row 3:* N. Spencer, M. A. Korba, C. Crawford, J. Christopher, D. Toman, A. Chmyliwskej, P. McElwee, C. Axtell, N. Sullivan; *Row 4:* J. Skrablak, D. Pruess, C. Siver, B. McLean, C. Gerchman, L. Skala, S. Hague, B. Tanenhaus, R. Schmidt.

Red Cross

A major service organization of Central High, the Red Cross, composed of representatives from homerooms, has proved its importance in school, the community, and abroad. Mrs. Nellie Cartwright, Central's nurse, heads these future Clara Bartons and Albert Schweitzers!

Our chapter of the Red Cross has conducted several drives: a membership drive, candy and bake sales; all this hard work was carried on to support the purchase of new partition curtains for the clinic as well as the purchase of joke books and personal kits to hospital patients..

This benevolent and most active of Central's organizations brings joy to the entire staff. We salute you!

MR. ALAN CAVE

Block B members: Bill Mares, Ed Petras (vice-president), and Jerry Smith (president).

Block "B"

The Block "B" Club is certainly representative of Central's male athletes under the strong leadership of Mr. Allan Cave.

Membership is attained when a student earns a letter competing in a varsity sport. Members are expected to maintain such standards as character, integrity, and good sportsmanship. Block "B" raises money to cover the cost of athletic awards.

The club is indeed helpful in furthering Central's athletic program.

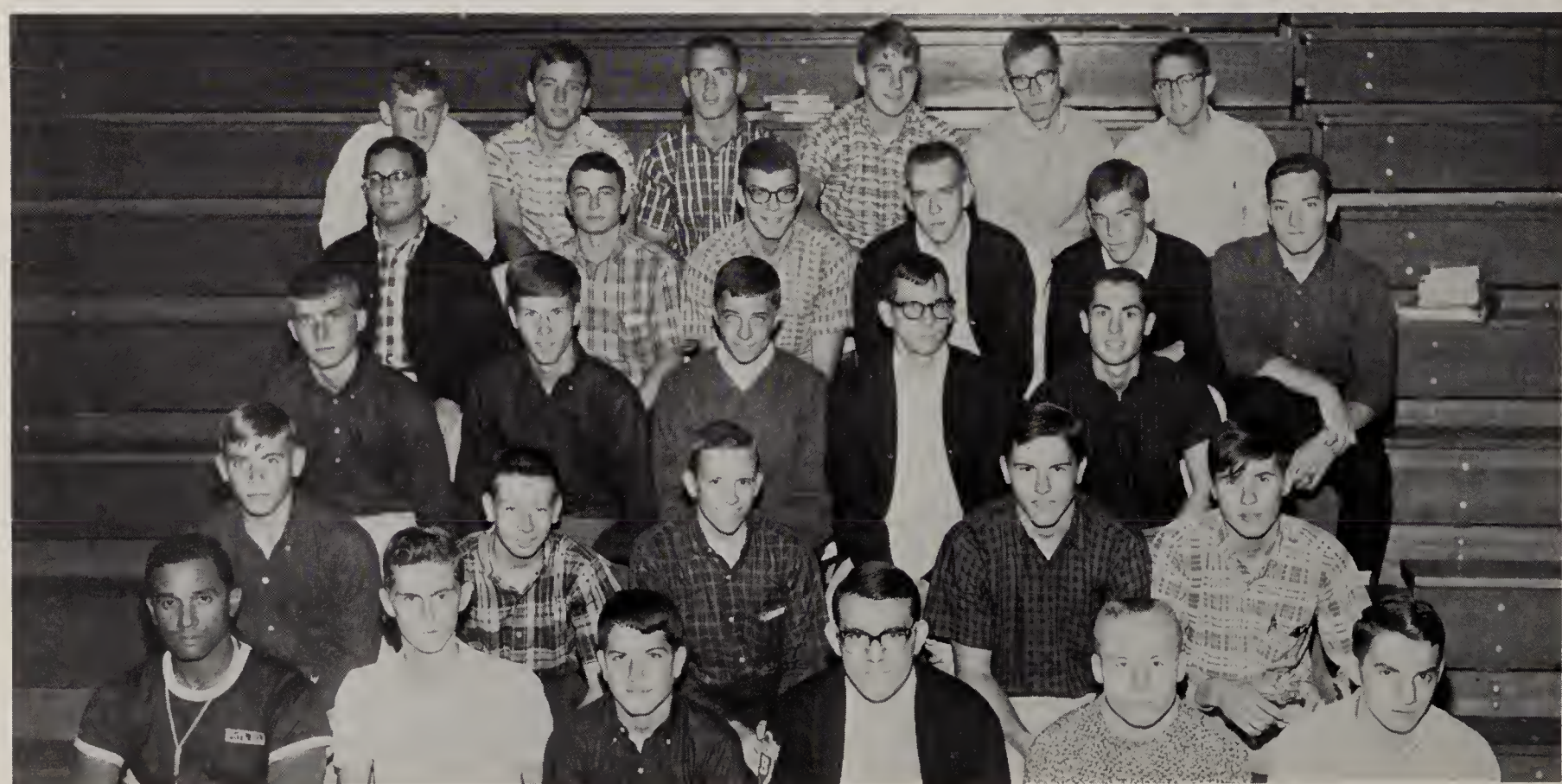

Row 1: Alan Cave, Advisor, G. Doolittle, B. Boburka, E. Petras, R. Gebler, N. Maragus. *Row 2:* J. McHugh, A. Collins, P. Breslin, C. Yonko, W. Mares. *Row 3:* G. Hirko, T. Burnett, D. Roberts, A. DeFlippo, R. Arlas. *Row 4:* P. Delorenzo, G. Harris, D. Schollander, J. Minehan, M. Riger, J. Steed. *Row 5:* B. Hankey, J. Ryan, T. Balin, A. Campbell, R. Ayres, K. Cohn.

Row 1: J. Howard, E. Davenport, K. Madigan, M. Berry, M. Brown, K. Vavra, B. Rand, J. Borelli, A. Serafini, S. Boyd, M. Perl, Miss Margaret Frear, Advisor. *Row 2:* E. Simkulet, G. Bliss, K. Dancho, L. Kozuboski, K. Covert, D. Caganek, B. Bachochin, C. Glassman, C. Siver, R. Dotsko. *Row 3:* M. Young, J. Batcheller, L. Kaminske, J. Dancesia, D. Deyo, K. Sullivan, M. Pandish, E. Semonco, K. Cannon, A. Slavit, S Vavra. *Row 4:* E. Meade, L. Munson, S. Kotson, T. Gentile, M. McHugh, L. Reckhow, J. Berka, M. Michel, J. Stevenson, G. Rappaport, P. Niles.

Girls' Athletic Association

G.A.A., as it is commonly called, is the female counterpart of Central's Block "B". This club, emphasizing physical fitness through a vigorous schedule of sports, meets every Monday after school. Led by their capable leaders, Mrs. Lillian Nezelek and Miss Margaret Frear, these members serve to demonstrate in gym classes the athletic prowess gained from energetic training. These girls can be easily recognized by their striking white uniforms.

Key Club

David Goldstein is vice-president and Tom Muller is president.

Industry is the order of the day for Central's Key Club. Its membership works to promote school spirit, with efforts like revival of the ancient tradition of the Key Club Sweetheart, and renovation and revamping of other old customs.

Besides developing all kinds of spirit, these young men distribute programs at the football games, write and provide for the publication of our priceless handbooks, participate in car washes for charitable organizations such as the United Fund and the fight against leukemia, and even grant overseas aid! They also operate hat-checks and refreshment stands at the shool dances.

Key Club is affiliated with Kiwanis International.

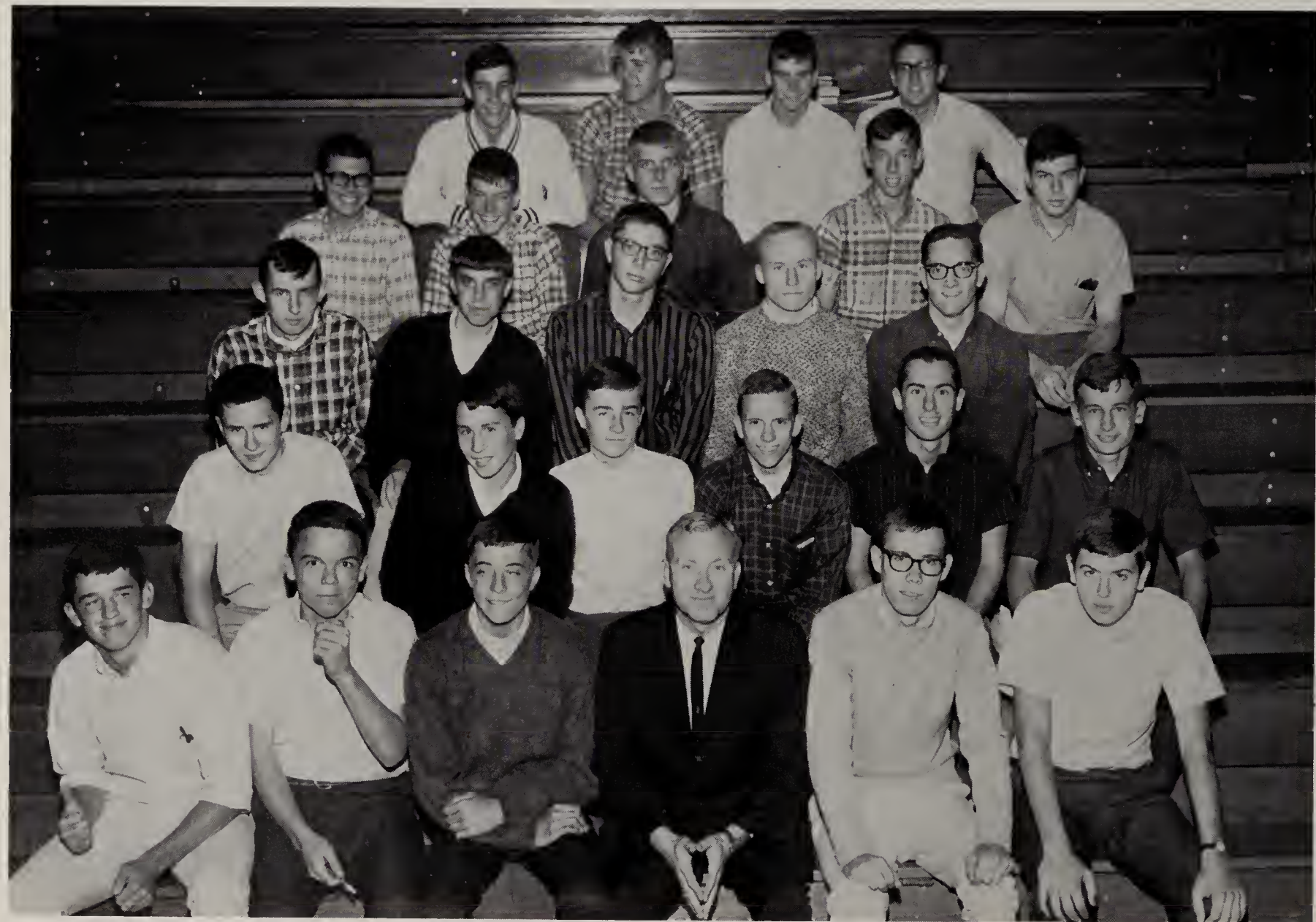

Row 1: D. Wales, B. Joggerst, D. Roberts, T. Goosley, R. Ayres, T. Muller; *Row 2:* R. Russell, M. Sherman, D. Quinlivan, P. Breslin, R. Arlas, J. Berry; *Row 3:* T. Hannow, T. Patterson, M. Vavra, R. Gebler, J. Steed; *Row 4:* L. Giammichele, B. Costello, G. Hirko, C Gruber, S. Drozdow; *Row 5:* B. Pierce, A. Campbell, M. Costello, K. Cohn.

Pep Club

Row 1: P. Petkov, B. Ellinger, R. Henning, J. Kvaltine, P. McNamara, S. Martin, N. Vanderpool, M. Reynolds, C. Tomik; *Row 2:* A. Abbey, C. Prowda, K. Dancho, S. Simmons, R. Walker, L. Blandford, R. Chitka, B. Piotrowski, B. Tanenhaus, T. Toman; *Row 3:* M. Marko, R. Zyskowski, P. Nash, B. Bachochin, D. Caganek, K. Cannon, C. Glassman, D. Gaige, E. Semonco, M. McHugh; *Row 4:* J. Stefanski, S. Scherer, L. Latham, B. Pierce, P. Sedor, M. Polovchak, A. Olver, E. Shearer, E. Tozer, L. George; *Row 5:* M. Zecca, J. Semo, H. Sedor, M. Pandish, D. Vlasak, K. Conboy, A. Warfle, L. Marshall, S. Kostyun, C. Siver; *Row 6:* G. Vavra, M. Griffis, C. Cavalucci, E. Chisholm.

Pan News

Amid the mass of news media, stalwart, faithful, and true, stands *Pan News,* rising above its contemporaries and ever devoted to the principle of freedom of expression. As a result of the efforts of screaming editors, roving photographers, and frantic reporters, *Pan News* is published monthly each term. School events, information about careers, and interviews with outstanding seniors appear under the auspices of our school newspaper. The creativity and versatility of our gifted students are displayed in poems and short stories.

Girls' and boys' sports sections make known all the news in and around the gym and the results of all inter-scholastic competition. A focal point of *Pan News* is the "Pa Central" column, devoted to the random observations of life at Central, both aptly and amusingly expressed by its author. Another feature is "Frankly Speaking," which consists of letters to the editor. "Inquiring Photographer" offers answers to specific questions of current interest from typical Centralites. These articles and others bring to reality *Pan's* nickname, "The Voice of Central". Written and edited by the energetic staff, the paper is available to students for 15c.

The nerve center of *Pan News* is 220, which enjoys the distinction of being the only homeroom in Central with a lettered door. There, aspiring young journalists strive to meet the problems of gathering "all the news that's fit to print." However, their task is lightened by the unfaltering wisdom and wit of Miss Mary Holleran. From celebrating Shakespeare's birthday to entertaining Nigerian visitors, *Pan* members display that selfsame spirit and ingenuity which help make *Pan News* an outstanding paper.

Editor-in-chief	Ellen Isaacson
News	Eric Robinson
Feature	Margaret Keane
Girls' Sports	Martha Perl
Boys' Sports	Mark Kaufman
Advertising	Craig Singer
Lay-out	Denise Stungis
Typing	Barbara Clark
Circulation	Jean Howard
Business manager	Gene Kudgus
Art	Nancy Stocks
Photographers	Bruce Nelson Hal Abramson
Pa Central	Stefan Frolow

Miss Mary E. Holleran, faculty advisor

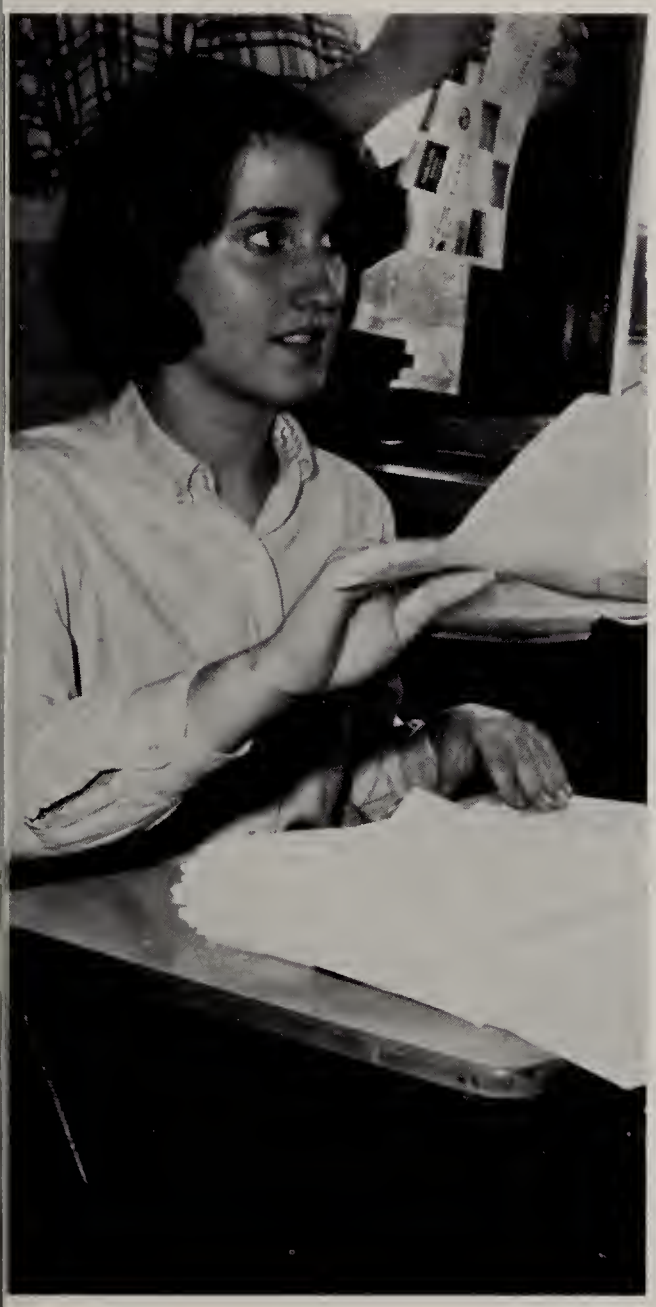

Jean Howard, circulation editor

Ellen Isaacson, editor-in-chief; Judd Griffin, staff member, and Martha Perl, girls' sports editor

Row 1: R. O'Neil, S. Folejewski, C. Swoffer, M. Perl, D. Goldstein, A. Penna, L. Kaminske, N. White, E. Isaacson, J. Shorter, B. Giragosian, K. Chapman, M. D'Orsogna, R. Malmfeldt, M. Night, M. Cole, D. Stungis; *Row 2:* E. Meade, G. Bliss, E. Davenport, D. Thomas, T. Berry, K. Madigan, C. Santoni, S. Vavra, L. Schwab, C. Vavro, C. Travis, D. Cuper, R. Henning, R. Chitka, J. Martin; R. Pirich, J. Mullens, K. Rorick, M. Kaufman, T. Muller, C. Singer, J. Steed, M. Vavra, E. Watters, D. Triffo, K. Hallett, M. Keane, A. Andreyev, J. Pausheter; *Row 4:* E. Robinson, J. Griffin, L. Rozen, R. Arlas.

This year Honor Society once again rendered valuable service to Central. Under the direction of Miss Elizabeth Prior, many activities were organized. Members tutored students, maintained hostess desk duties, and supervised in the cafeteria during noon hours. Another service of this society was ushering during two Awards convocations, two commencements, all regular assemblies, and the "Night of Music" program. Honor Society also staged two Honor Graduate assemblies and their receptions, as well as two induction assemblies and receptions for its own new members. In January and June, Honor Society awards were presented to the outstanding graduates in the fields of fine arts, industrial arts, and homemaking. A new feature, added to the already wide scope of activities of this society, was the participation in an area conference of the National Honor Society.

J. Shorter, President; E. Isaacson, Secretary; M. Perl, General Officer; P. Gaidusek, Vice-President (not present).

Martha Perl and

D. Goldstein, President; A. Penna, Vice President; N. White, General Officer; L. Kaminske, Secretary.

Honor Society

Ronald Arlas usher for an assembly

Homeroom 319

Twirlers

Kneeling: C. Prowda, P. Yerrick, L. Rice, B. Ellinger, C. McConnon; *Standing:* R. Cobb.

Head Twirler
Nancy Merz

Letter Girls

Front Row: O. Eliaszewskyj, C. Kaschak, C. Kane, L. Humphries, D. Saleeby, D. Caganek, K. McCarthy, K. Doyle; J. Dancesia, M. Night, H. Sedor, P. Bogosta, L. Kozuboski; *Back Row:* D. Mink, P. Niles, M. Cole, B .Bachochin, C. Shaw, N. Wahl, T. Gentile, B. Barron, C. Santoni, B.•Semonco, K. Kost, R. Read, M. Barvinchak, J. Hatton.

Colorguards

M. D'Orsogna, M. Levene, G. Bliss, E. Davenport, B. Rand, P. Gaffney, C. Pothier, J. Shorter.

M. Young, M. Major, E. Gordon.

Mascoteers

Military Colorguards

A. Andreyev, M. Triffo, M. Pandish, S. Bauman, K. Burke, A. Urban, S. Malinowski, J. Paushter, A. Lingoski.

Row 1: J. Howard, E. Isaccson; *Row 2:* J. Berka, M. Brown; *Row 3:* K. Chapman, A. Serafini; *Row 4:* L. Brown.

Varsity Cheerleaders

Central's Varsity Cheerleaders, braving frozen ears, charley horses, and laryngitis, lend our stalwart athletes the support they well deserve. Both the J.V. and Varsity squads spend eighth period in the gym perfecting stentorian voices and gazelle-like leaps to promote school spirit during the games.

Besides, the girls earn money for uniforms and shakers by sponsoring several dances a year. This peppy group is under the direction of Mrs. Lillian Nezelek, who also heads the J.V. Cheerleaders.

Kneeling: J. Stevenson—captain, N. Agatheas—co-captain; *Standing:* A. Slavit, S. Grace, J. Stevens, S. Vavra, C. Rozen.

J.V. Cheerleaders

"We're the baby-bulldogs and no one could be prouder!" Nikki Agatheas, co-captain; Janet Stevens, Susie Grace, Ann Slavit, Carol Lee Rozen and Sandi Vavra were led by captain Judy Stevenson. Behind the scenes, the subs, consisting of Cheryl Burr, Wendy Polasek, Rita Henning, Steffie Smith, and Linda Walls practice spiritedly. Three cheers to Mrs. Lillian Nezelek for leading the J.V. Cheerleaders on to victorious performances!

Anna Serafini, Mrs. Lillian Nezelek

Marsha Brown

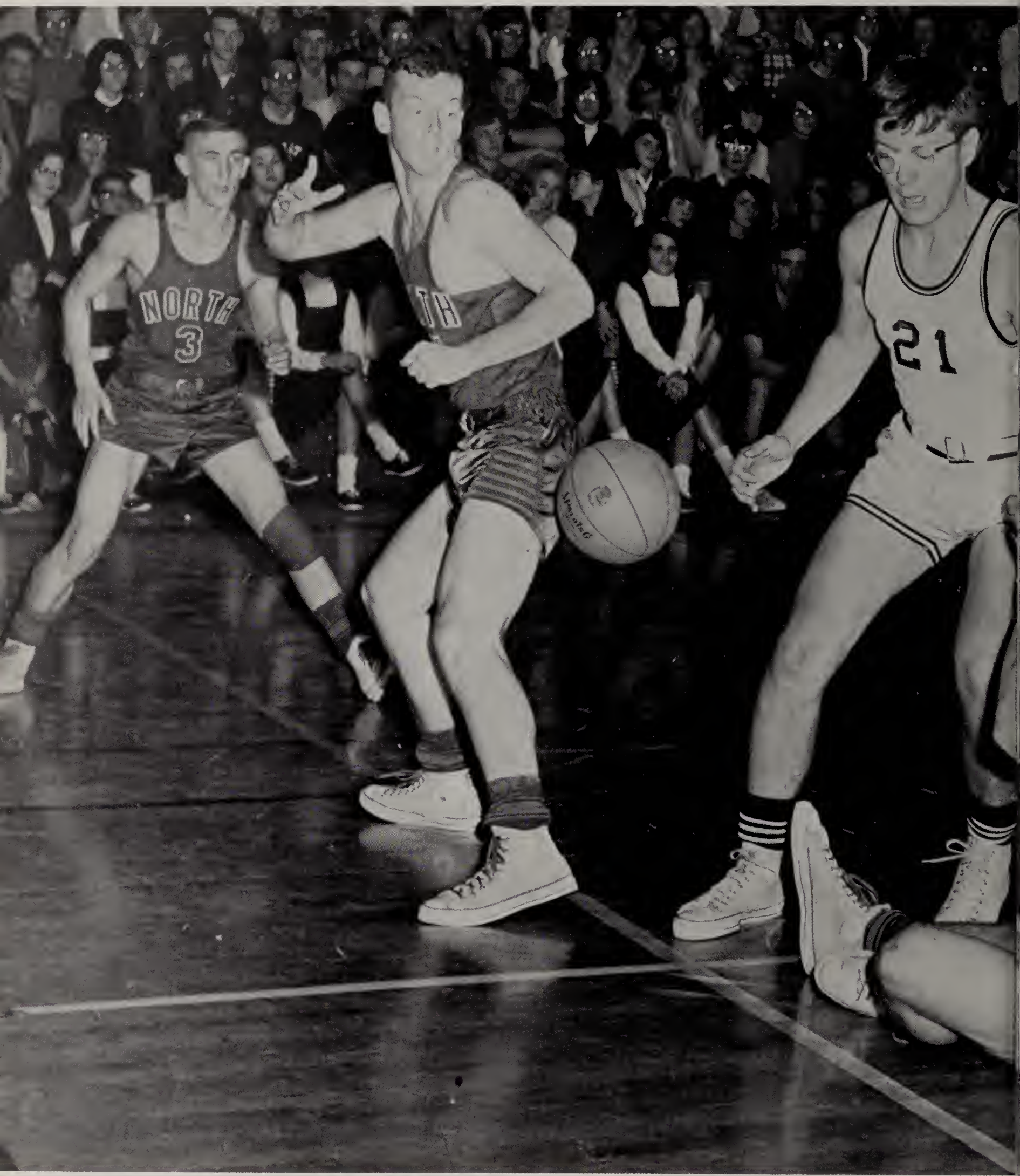
NORTH
3
TH
21

SPORTS

Row 1: J. Ryan, D. Stento, E. Fink, W. Pierce, T. Moran, M. Restino, D. DeRosa, F. Bocek, E. Petras, G. Nesbitt; *Row 2:* C. Cossmon, B. McCloe, B. Box, T. Grippen, J. Remza, J. Vrban, M. Costello, J. Smith; *Row 3:* R. Gebler, A. Penna, K. Rorick, N. Maragus, J. Koniuto, M. Vavra, J. Bachovchin, B. Kane, J. Steed; *Row 4:* R. Sleeper, D. Lewis, B. Smith, C. Yonko, I. Smith, J. Petrikonis, G. Korba, S. Kost, Mr. F. Lovuolo; *Row 5:* C. Restino, G. Hirko, J. Hurley, A. McNamara, J. Surace, D. Smitrowitz, T. Wolanski, Mr. Yelverton; *Row 6:* A. De Flippo, C. Johnson, J. Cox, J. Cheng, G. Derrone, J. Cummings, Mr. J. Sinehaski; *Row 7:* F. Palombi, J. DeFlippo, S. King, B. Boburka, J. Penna, S. Phines, Mr. Vann.

Varsity Football

Central	25	Susquehanna Valley	0
Central	0	Ithaca	21
Central	7	Elmira Free Academy	33
Central	0	Vestal	41
Central	0	Union Endicott	55
Central	14	North	20
Central	0	Johnson City	18
Central	0	Elmira Southside	19

Junior Varsity

Central	18	Chenago Valley	0
Central	0	Vestal	0
Central	7	North	6
Central	0	Elmira Free Academy	31
Central	7	Union Endicott	14
Central	13	Susquehanna Valley	6
Central	7	Johnson City	0
Central	0	Maine Endwell	42

Row 1: J. Rosa, Mgr., H. Bonshell, C. Johnson, D. Whalen, R. Stein, R. Sleeperm, C. Cossmon, L. Phelps, D. Gebler, R. Deyo, S. Rines; *Row 2:* S. Bomysoad, B. Vetrino, P. DeLorenso, J. Cox, J. Cheng, C. Johnson, J. Cummings, J. Pandish, E. Munson, J. Spring, L. Reistetter; *Row 3:* H. Beeby, G. Treyz, N. Kittredge, C. Dean, T. Wolanski, D. Lewis, B. Smith, D. Keane, J. Surace, P. Ennis, G. Korba, K. Schroeder.

Cross-Country

The array of varsity sports at Central increased this year with the addition of cross-country. Skepticism was revealed in the minds of many because this was Central's first year in cross-country competition. Once the season commenced, this attitude changed.

Coached by Mr. John Sasinek, the members of the team displayed their abilities to the utmost in competing with area schools. Central was undefeated in dual and triangular meets and placed fourth in the sectional cross-country championships. Paul Breslin, one team captain, placed seventh in a field of over one hundred at the sectionals. Paul's achievement enables him to compete later in the intersectionals or state cross-country meet.

Team effort is the key to victory in cross-country competition. Congratulations to the team for a speedy finale!

Row 1: R. Costello, R. Roseman, P. Lott, J. Griffin, J. Berry, T. Meade, P. Breslin, J. Cwynar; *Row 2:* W. Myers, W. Donovan, D. Smith, J. Coleman, M. Riger, D. Jarvis; *Row 3:* J. Hider, D. Dunda, L. Skorko, F. Zmitrowitz, S. Alger, J. Stamos; *Row 4:* Mr. Sasinek, R. Dvorsky, C. Kasler, J. Knapp, J. Cicak.

Wrestling

Recently introduced as a junior varsity and varsity-level sport, wrestling has provided a unique challenge for some fifty of Central's athletes. High school amateur wrestling emphasizes skill, agility, and strength. Under the direction of Mr. Kenneth Vann and Mr. Richard Rush, Central's wrestlers have undergone a series of fundamental training.

The amateur wrestling program involves thirteen weight classes ranging from 98 pounds to unlimited, offering wrestling opportunities to boys of all sizes. Before each inter-scholastic match, preliminary matches are held to determine which boys will wrestle on the junior varsity and the varsity squads. The winner of each of these contests wrestles on the varsity, while the next best wrestles on the junior varsity. A freshman, sophomore, or junior may be a J.V. wrestler, whereas the varsity wrestler may be any of these or a senior.

With the introduction of wrestling, B.C.H.S. has purchased a striking blue and white wrestling mat on which is pictured the Central High Bulldog. Involving just as much practice as basketball and football, wrestling is an equally exciting sport to watch. Binghamton Central takes pride in its new wrestling team and wishes its members a successful year.

Row 1: D. Bower, D. Gebler, G. Mulligan, R. Matthews, Mr. Kenneth Vann, R. Box, A. Koplow, S. Rines; *Row 2:* D. Hunt, J. Michalak, J. Pandish, N. Gabello, R. Smith, L. Phelps; *Row 3:* D. Phelps, G. Korba, S. Stamos, R. Gennett, R. Sleeper, M. Williams, C. Yonko.

Row 1: G. Harris, J. Lynch, B. Mares, T. Meade, D. Roberts; *Row 2:* W. Myers, B. Meade, G. Ferber, T. Monske, B. Smyk; *Row 3:* Coach Yelverton, P. Crowley, P. Lott, G. Glowacki, J. Krembs.

With the advent of the swim season came a new coach, Mr. William Yelverton, and a new manager, Bill Myers. The notion that this would be a building year for the team was demolished by the sheer determination and stamina displayd by the boys as they won close meet after close meet.

From the beginning the aquatic spotlight centered on Tom Meade and Bill Mares. Meade especially highlighted the season by relentlessly slashing city records and ably representing Central in the Eastern Scholastic Swimming Championship.

With the departure of Meade and Mares, future B.C.H.S. swim teams will be dependent upon the sophomores and juniors of this year's squad. The returning hopefuls include Pat Crowley, Gabe Ferber, George Glowacki, Greg Harris Paul Lott, John Lynch, Tom Monske, Dave Roberts, Marty Sherman, Ron Sitar, and Bruce Smyk.

Swim

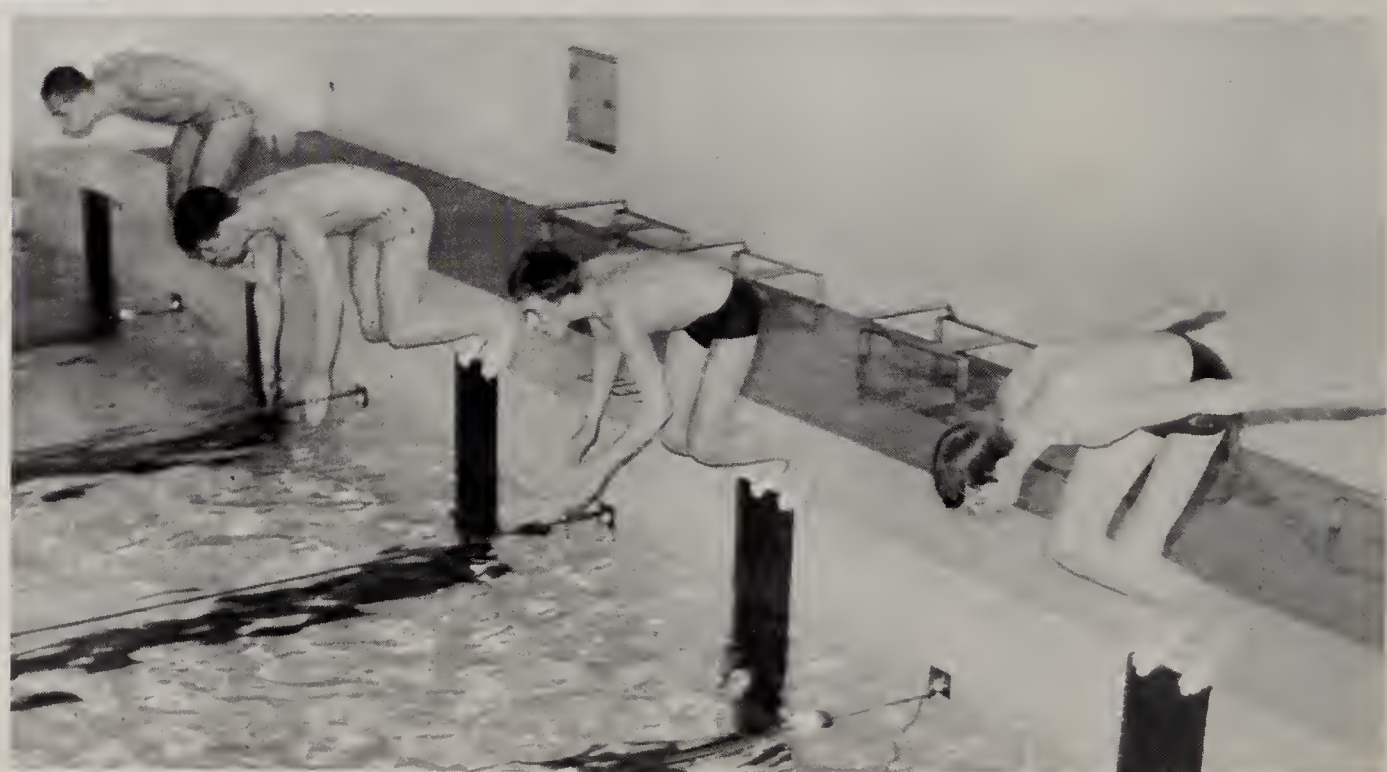

Basketball

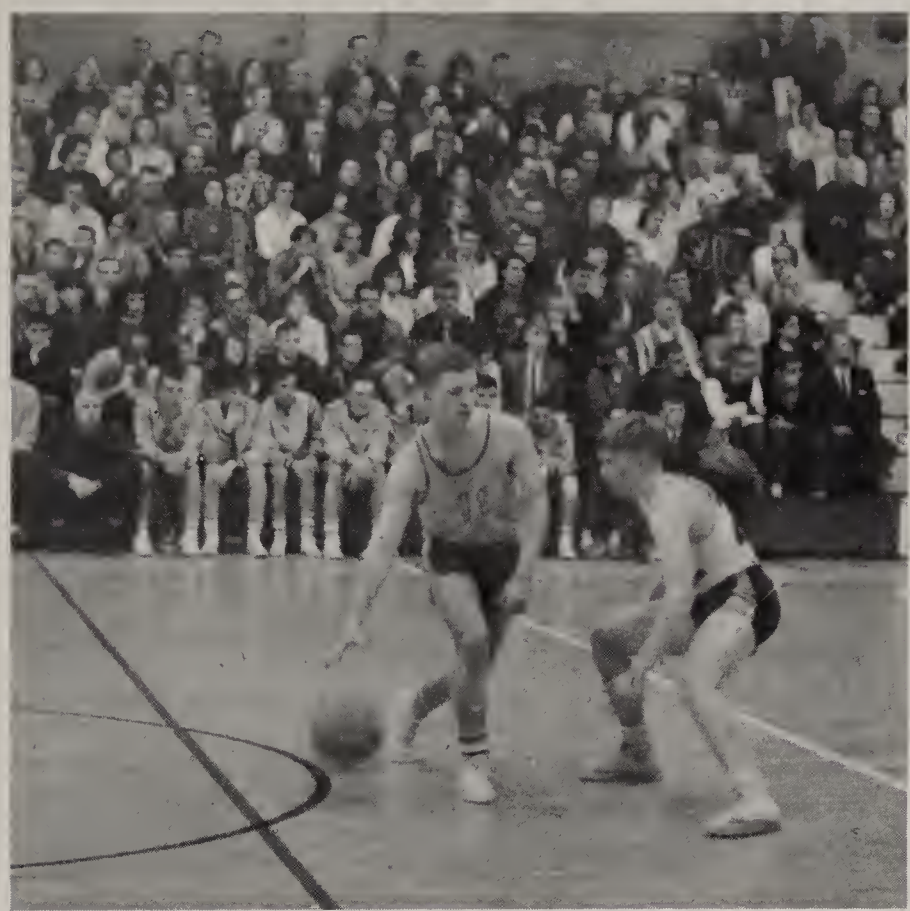

Varsity

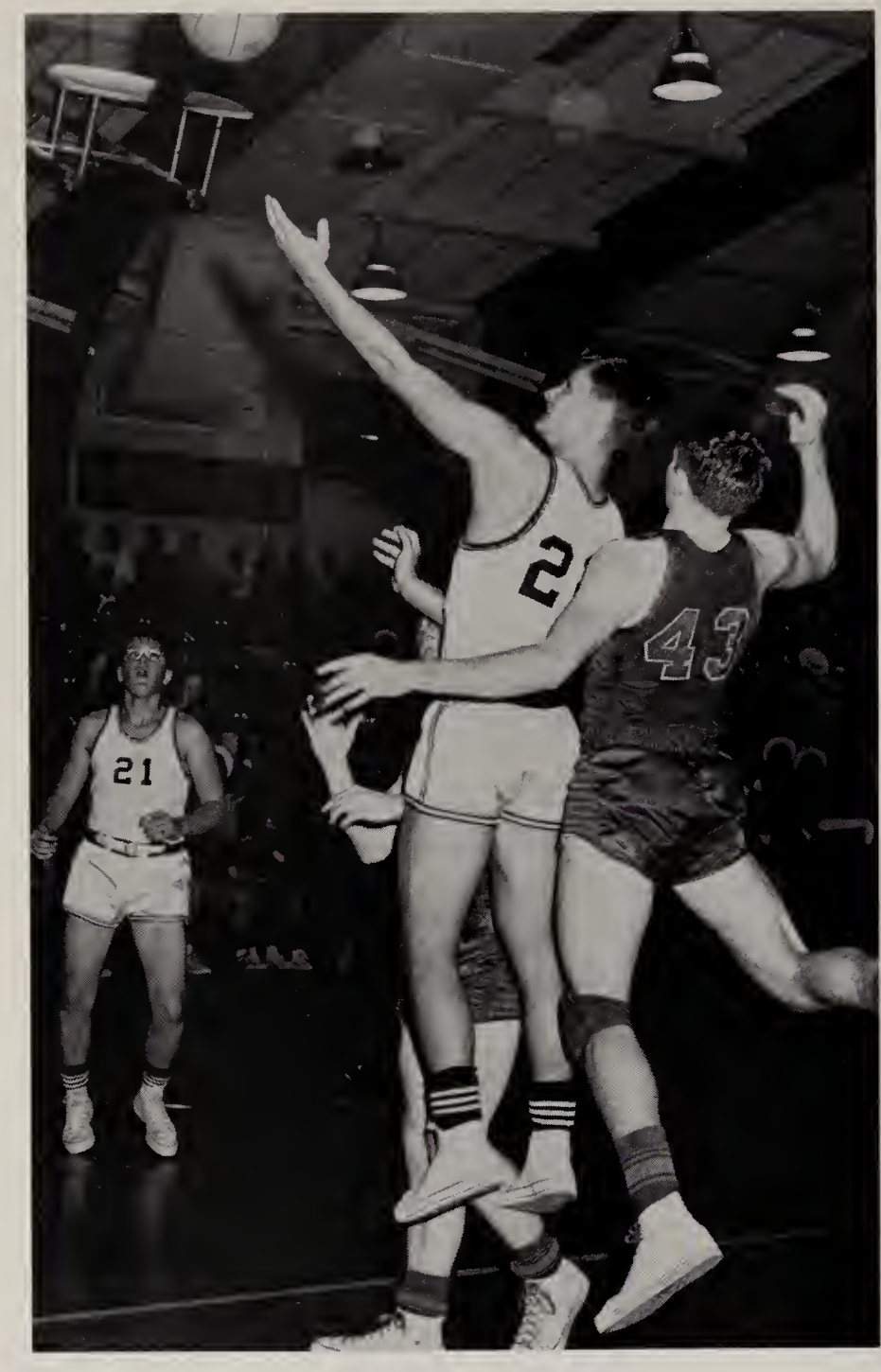

Row 1: M. Sheehan, S. Chanecka, B. Henke, W. Callahan; *Row* 2: T. Carpenter, D. Lewis, D. Killoran.

Alan Cave and the "Cavemen" bounded through another successful season to win the Eastern Division of the Southern Tier Conference Title. Despite the loss of last year's graduates, the B.C.H.S. basketball team performed well.

Coach Cave was armed with the five C's: Callahan, Chanecka, Costello, Campbell, and Cicak. Walt Callahan and Steve Chanecka were the "board men," both contributing points to Central's talley, while Al Campbell's jump shot and versatility also greatly aided the team. The use of artistic ball handling to foil opponents was Mike Costello's trademark. Ed Waples' patented "jump" shot reverberated the courts until mid-term graduation. Albany's refusal to allow Waples to finish the season was a blow to both our offense and defense.

The Junior Varsity team was coached by Daniel Watkins. Their exciting games included a victory over North, our cross-town rival.

Principal, Mr. Hamlin; G. O. President Judson Griffin, basketball coach, Mr. Cave, and Cheerleaders.

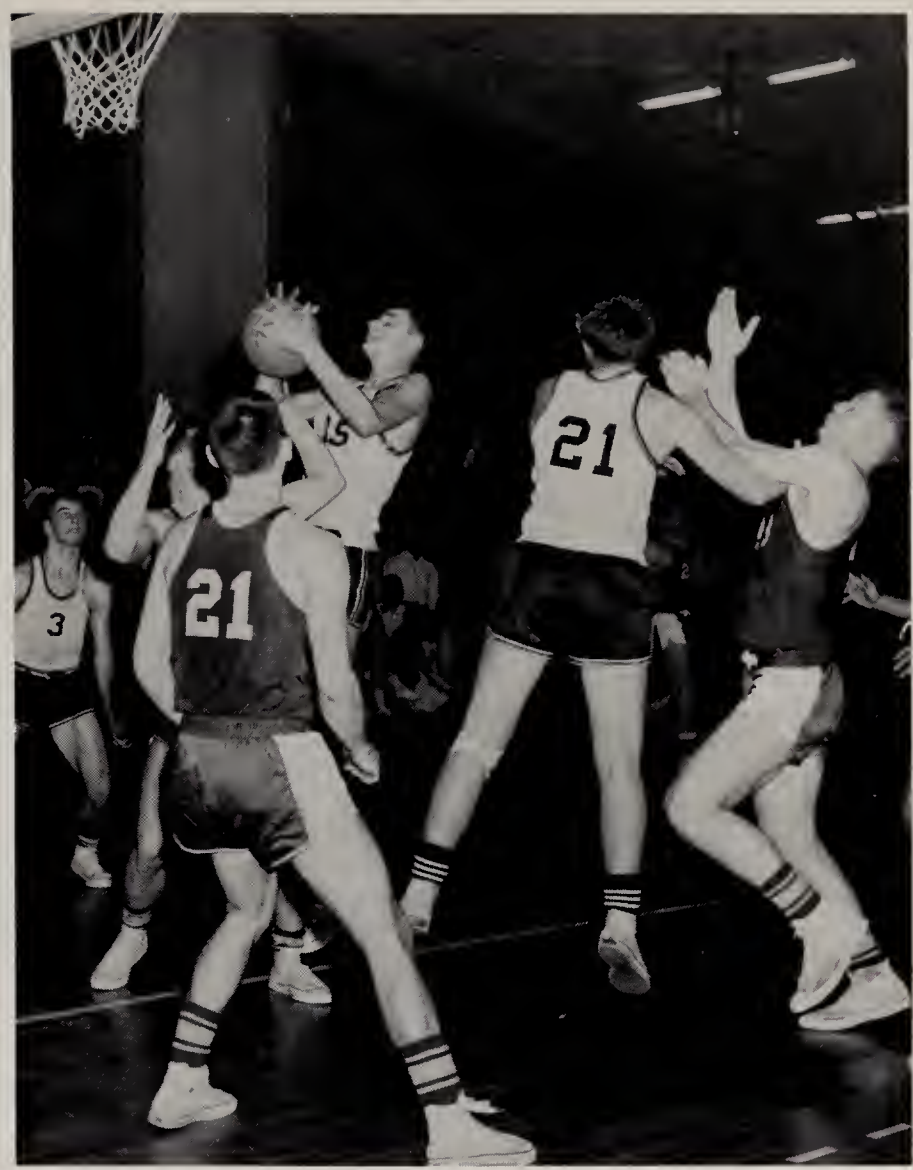

Junior Varsity

Row 1: P. Zurenda, R. Sukup, E. Dora, N. Serafini, G. Marcello; *Row 2:* E. Munson, D. Keane, A. Dillon, F. Saraceno. D. Zimtrowitz; *Row 3:* E. Patterson, J. Hider, B. Smith, M. Sheehan, D. Fitch.

Girls' Bowling

E. Ellis, K. Dancho, A. Warfle, K. Covert, L. Kozuboski, M. Frear (coach).

Boys' Bowling

Row 1: B. Townsend, W. Zeldow, G. Doolittle, G. Dischinger; *Row 2:* B. Strbo, C. Lewis, J. Sakovitch; *Row 3:* V. Simeck, R. Kenyon.

In the spring, they say, a young man's fancy turns toward golf; and the men at Binghamton Central are no exception. As soon as the first resplendent blades of grass appear so too, do our golfers. All through the spring they engage in what they term an athletic "splendor on the grass," which indeed, it is once the season is in "full swing," there is no stopping them. Coach Lovuolo provides for the instruction and incentive, while the golfers provide the enthusiasm and skill. Together they refute the common belief that golf is just a simple matter of hitting a little white ball into a hole with a stick. Our varsity golfers aptly prove the opposite: that golf is one of the most difficult sports to play, but when executed properly (namely, when a player reaches that perfection of physical dexterity, accompanied by grace and a keen sense of accuracy, it makes golf an art as well as a sport.

Golf

Tennis

It was recently noted, by a popular magazine, that tennis has become the game to America's present generation. That game of aristocrats (it was first played at Versailles during the reign of Louis XVI) is presently enjoying the same popularity it did when a majority group in France took that old-stand-by the Tennis Court Oath. Tennis now ranks above football, according to those survey-taking magazines, in popularity. A young thing of sixteen will now invite the Tennis Captain, rather than the Football captain to her orgy. And where else can shy sophomore girls get a gander at a hirsute knee? A tennis court has so much to offer!

Our own Racket Club led boundingly on by the ever cheered-at Mr. Disinger. Here at Central, on the Susquehana, tennis is pursued eagerly by our elite sports-lovers, those of the Racket Club who cheer, "on to victory you racket-eers.!"

Track

As the rubber-soled, spiked track shoes raced toward the finish line, Central was proud that for the first time in fifteen years a home track meet was being held at MacArthur field. Whether it was pole vaulting, jumping hurdles, throwing the shot put or the discus, or just running, Central was out there fighting. From April 27 to the intersectionals at Cornell on June 12, our team, inspired by its coach, Mr. Allen Cave, produced an admirable record. Now the finish line is reached, the dusty track shoes are taken off, but they will run again to victory with others filling them.

Row 1: A. Cave, Coach, R. Arlas, J. Sebesta, N. Maragus, J. Steed, J. Griffin; *Row 2:* R. Gebler, R. Donlick, G. Harris, R. Box, B. Smith, M. Johnson; *Row 3:* D. Fitch, T. Conlon, D. Emitrowitz, A. DeFlippo, G. Webster, D. Lewis; *Row 4:* P. Lott, J. Krembs, E. Patterson, J. DeFlippo, P. Breslin, C. Kasler, A. Monaco.

Baseball

A spectator at any Central baseball game this year probably would have noticed and admired the B.C.H.S. team. Among the outstanding players was catcher Jerry Smith. Mike Sheehan also drew attention to himself for his excellent hitting and pitching ability. Another scene-stealer was Kurt Rorick, who proved to be the team's number one outfielder.

Certainly, the coach, Mr. Robert Sweeney, deserves much credit. It was he who contended with the problems of rebuilding the pitching staff and filling six vacated positions, all of which contributed to the success of the team.

Front Row: A. Marcello, J. Urban, G. Green; *Back Row:* P. Dvorsky, K. Rorick, E. Bokal, M. Sheehan.

Fall Lettermen

VARSITY FOOTBALL

Bachovchin, Joseph
Boburka, Robert-Manager
Bocek, Frank
Campion, Douglas
Carpenter, Thomas
Costello, Michael
DeFlippo, Anthony
DeFlippo, James
DeRosa, Donald
Fink, Edward
Gebler, Norman
Grippen, Terry
Hirko, George
Kane, Robert
King, Patrick-Manager
Koniuto, John
Matias, David
Maragus, Nick
Mares, William
McCloe, Bernard
Moran, Terrance
Palombi, Frank
Penna, Albert
Penna, Jerry—Manager
Pierce, Willard
Remza, James
Restino, Carmen
Restino, Michael
Ryan, James
Sheehan, Michael
Smith, Gerald
Steed, John
Stento, Douglas
Vavra, Mark
Yonko, Charles

CROSS COUNTRY

Berry, Joseph
Breslin, Paul
Coleman, Jere
Costello, Robert
Cwynar, John
Griffin, Judson
Jarvis, Richard
Lott, Paul
Meade, Tom
Myers, Bill—Manager
Riger, Mike
Roseman, Richard

J V FOOTBALL

Cheng, John
Cossman, Clair
Cox, James
Dean, Charles
Ennis, Parick
Johnson, Craig
Korba, George
Lewis, Daniel
McNamara, Anthony
Perrone, Gregory
Sleeper, Roy
Smith, Bruce
Spring, Jeff
Schroeder, Kurt
Surace, Joseph
Wolansky, Anthony

Football King and Queen

Nancy Merz and Don DeRosa

In Appreciation

No more active spirit was shown this year than that by Mr. Eugene Flood, Math Teacher and Faculty Manager of Athletics. His drive, enthusiasm, and all-round interest in Central's athletics are of great value to the entire student body. He manages all athletic business ranging from complicated budgeting to moth-proofing equipment. He truly exemplifies the faculty's Spirit of '65. The entire Yearbook staff extends heartfelt thanks to Mr. Flood!

Mr. Eugene Flood,
Faculty Manager of Athletics

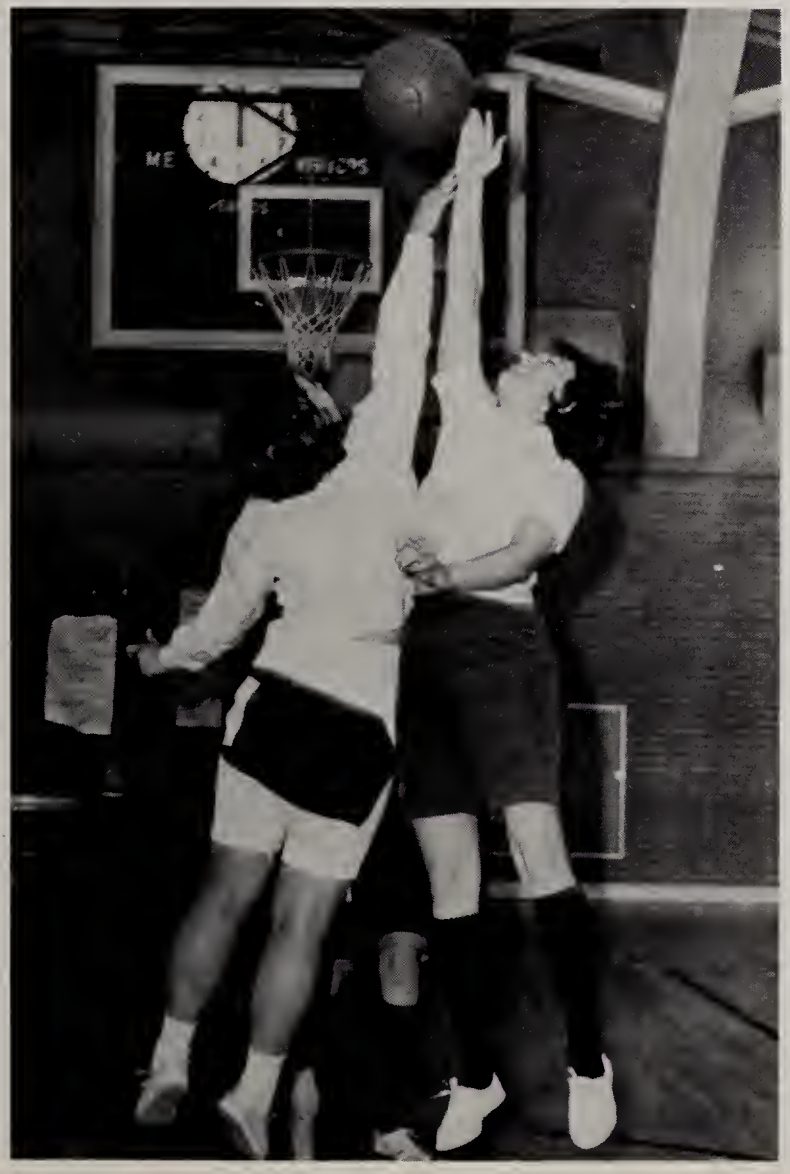

INTRAMURALS

Boys' Intramurals

Central's male student body responds enthusiastically to intramural sports. Participants compete in a diversified program.

Intramural sports include basketball, touch football, bowling, badminton, ping-pong, shuffle-board, and volleyball. Teams, organized on a grade basis, are submitted to the gym teachers for approval. The noon hour is set aside for participation in competitive games. A final championship game between the top two teams at each grade level terminates the season of a sport. Students receive points for playing. Additional points are given to all members of the winning team. Besides, coveted trophies are awarded to those who have compiled the largest number of points for their team.

The intramural program at Central, open to anyone who wishes to join, develops good sportsmanship and athletic ability. Through a variety of seasonal sports, these boys enjoy keen rivalry. The ability of each entering member is not questioned, thus permitting all to partake in the general spirit of gymnastics.

WESTERN
SEAT
SECTION

Girls' Intramurals

Abandoning all thoughts, quizzes, and textbooks of a typically hectic day at 3:30, Central's girl athletes run to the gym to engage in an intramural program. A busy schedule, under the supervision of Mrs. Lillian Nezelek and Miss Margaret Frear, offers our stalwart athletes fun and physical fitness in volleyball, basketball, hockey, gymnastics, and "slim-nastics". Also, aquatic-minded students turn to life-saving, synchronized and free swim. In either case, the girls display a great amount of stamina and enthusiasm.

The female athletes who show excellence in a particular sport are chosen to represent Central at sports day and play day competitions. During these contests, our girls demonstrate agility, skill, sportsmanship, and school spirit—qualities encouraged by Central's intramurals.

Row 1: L. Kozuboski, D. Caganek, N. Spencer, J. Howard, Miss Frear; *Row 2:* B. Bachochin, K. Prytherch, D. Crimmins, C. Kaschak, V. Gerhart; *Row 3:* E. Shyposh, K. Kosh, D. Moffitt.

Synchronized Swim

Life Saving

Under the supervision of Miss Margaret Fear, the more ambitious Central swimmers participate in the lifesaving and water safety course.

After fifteen hours of training in Central's pool, girls under sixteen receive their Junior Lifesaving Badge while older girls train for seventeen hours. Upon completion of a two-hour written examination and a practical examination in the water, successful candidates are eligible to become Senior Life Savers.

The students learn the various rescue techniques such as approaches to a drowning victim, release of holds, methods of carrying victims to land, and resuscitation, as well as many other facets of personal water safety.

The lifesaving course definitely improves swimming habits and emphasizes the need for taking safety precautions at all times.

Row 1: Miss Frear, J. Stevenson, R. Conant, L. Heichemer, P. Niles, C. Siver; *Row 2:* D. Nordstrom, E. Mosher, N. Buchinsky, K. Phytherch, K. Conant, P. Buchinsky, C. Sansky; *Row 3:* H. Ross, D. Moffitt, M. Ryan, J. Short, D. Sergi, N. Schiller

CLASSES

SOPHOMORE CLASS

Laboring up to Central's third floor, one can find a covey of the youngest set to arrive here. Slightly bewildered, anxious, yet brave and eager, they represent the unutterably and unquestionably naivete of youthful verdancy the Sophomore "B".

To them, precise floor locations of library, cafeteria, and classrooms, represent a phantasmagorial struggle equal to the problem of an Urban Renewal expert searching for new and better routes up, around, and down Main Street at 6:00 P.M. Irked by such harassment, these sophomores plod onward, however, fearful to inquire of a more sophisticated student, the sophomore "A," "Oh, where is that place I'm searching?"

Other problems beset these fledglings. They center around the necessity of establishing new friendships, forming an acquaintaince with 213 and 214, enduring strength and time filling out innumerable copies of program cards, etc; and last but not least, setting up rapport with their teachers. Yet, it is from them that Central's future exalted Super Seniors emerge. Hail to thee, Sophomore "B"!

JUNIOR CLASS

The typical Central High junior leads an active, interesting life. Congregating areas for some juniors before 8:30 A.M. and 1:00 P.M. seem to be centered around the drinking fountains, while others prefer the stairways and lockers. A leisurely pace is maintained until just a moment before the bells ring. It is the juniors who hold the five-second homeroom-dash record which enables them to cruise the halls until approximately 8:29! Their position in high school is really envious. Why? They have already passed the sophomore stage, (no longer ending up in the pool when looking for the counselor's office.) Able to look forward to an approaching glorious senior year, Central's juniors are known to be spirited, studious, and industrious. They are actively associated with many of our extracurricular organizations. Indeed Central's juniors are a distinct credit to the school.

Row 1: C. Gadue, L. MacClary, B. Paddock, L. Bolten, F. Chanberland, V. Taylor, S. Orzelek, M. Kapral, M. Serowik, M. Gonos, N. Rosics, N. Cullen, K. Briggs, M. Salmini; *Row 2:* R. Stanko, C. Cawley, M. Jacobs, N. Zulko, T. Shafer, B. Lebous, E. Glaenz, P. Guide, J. Shepard, J. Walrath, N. Buchinsky, M. Lane, L. Heichemer; *Row 3:* T. Savicky, P. Gerlock, R. Zyskowski, S. Yourgosky, D. Kilijanski, M. Koltz, S. Zaic, J. Coleman, J. Trout, J. Parson, B. Cullings, K. Conant; *Row 4:* M. Lippy, C. Arlas, J. Keyes, A. Cohen, M. Rogers, S. Baker, K. Afarian, S. Westgate, S. Bowker, H. Buza, D. Sergi, R. Dofton, C. Meagher; *Row 5:* L. Sturdevant, J. Casey, L. Mitchell, L. Knight, L. Baniak, C. Sansky, M. Conklin, C. Gerchman, F. Millard, P. Fitzgerald, A. Kelly, D. Nordstrom; *Row 6:* P. Kane, M. Fischer, M. Reed, C. Nyswonger, M. Smith, B. Shuman, N. Neschleba, N. McPherson, K. Donahue, D. Stracuzzi, L. Skala, J. Barry, J. Harrington, J. Richards.

Sophomore B Girls

Row 1: B. Hasbroack, L. George, D. Herrick, J. Kalivada, J. Knapp, S. Clark, K. Sullivan, S. Kramer, K. Rivenburg, S. Chester, K. Coleman, S. Calvert, D. Melious; *Row 2:* S. Szego, K. Bach, K. Kupfrian, L. Faurerv, R. DeMario, W. Wasecka, A. Gregoire, N. Alexander, S. Hague, B. Almy, J. Konecny; *Row 3:* M. Flora, N. Comfort, E. Collins, J. Short, A. Puglisi, M. Ryan, K. Burnett, I. Freed, K. Horhott, B. Heichemer, D. Behyea; *Row 4:* F. Welch, J. Molnar, S. Vasick, E. Slofkosky, M. Mayo, D. Warnecke, M. Laskowski, K. Cucci, C. Kaschak, G. Titus, L. Gross; *Row 5:* M. Kozuboski, G. Decker, L. Filetto, J. Conlon, C. McPartland, J. Campbell, L. Lubinski, C. Mitchell, A. Olver, B. Kiznis, F. Stecker; *Row 6:* M. Patrick, M. Sherman, D. Fotouhi, B. Cleveland, J. Bonear, D. Welch, J. Chamberlin, K. Sedor, S. Schroder, M. McKeon, A. Steigerwald, D. Angeline.

Sophomore B Boys

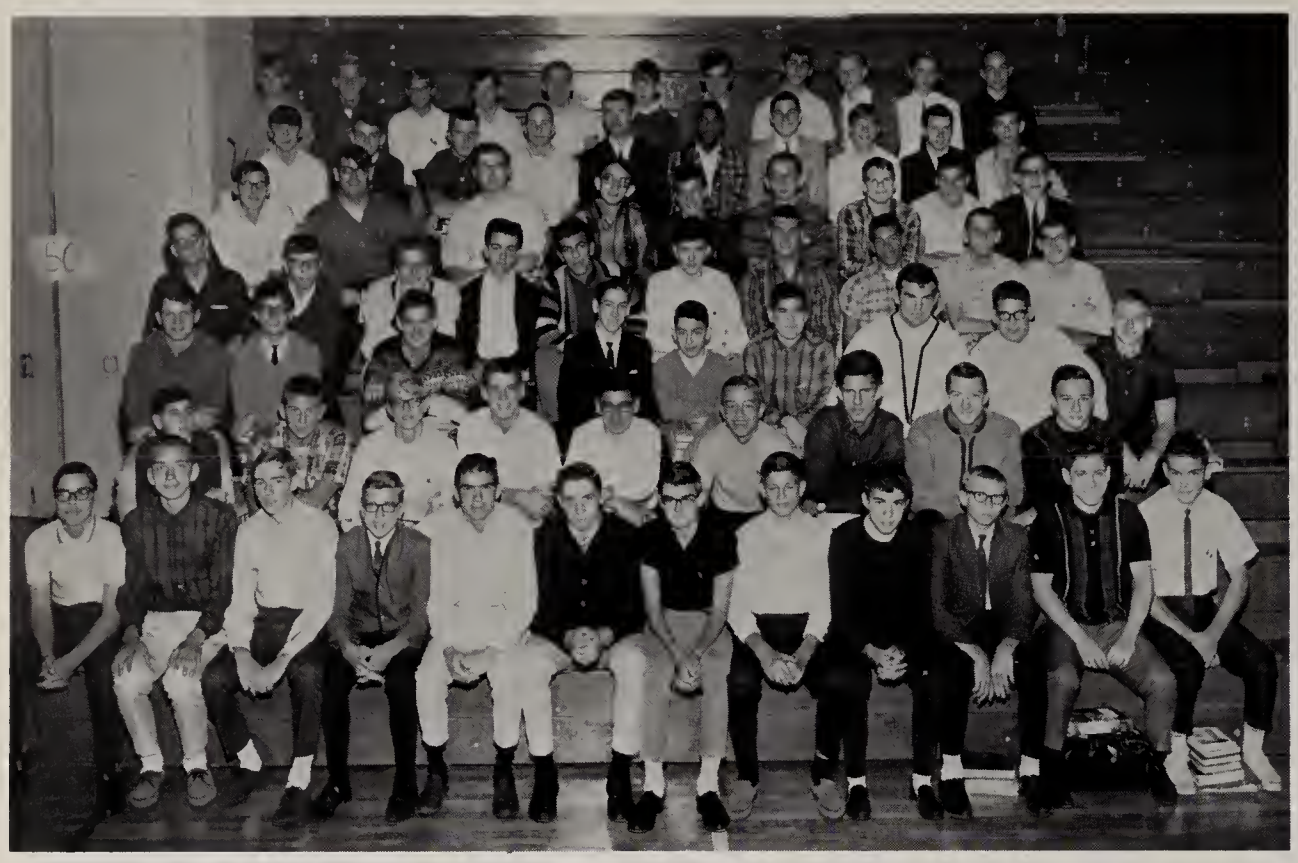

Row 1: J. Benyi, J. Antos, J. Lynch, B. Dancesia, R. McMahon, D. Ruppert, T. Nemconsky, M. Cannon, E. Dora, M. Siskin, S. Ruffo; *Row 2:* D. Sherman, I. Salte, J. Driver, H. Abramson, K. Bernstein, R. Kohut, R. Glovasky, R. Alapeck, E. Panus; *Row 3:* L. Brandt, R. Osha, D. Herrick, D. Cook, A. Kopolow, L. Gaffney, J. Koniuto, R. Marean, T. Stemphoski; *Row 4:* J. Hilts, J. Scherer, B. Sedleck, B. Palmer, T. Constantino, D. Lewis, D. Haos, C. Johnson, E. Munson, A. Dillon; *Row 5:* J. Drabo, T. Maynard, W. Kabanek, H. Zendle, J. Bouay, J. Thompson, R. Turrell, R. Boyles, G. Stashko; *Row 6:* G. Mulligan, R. DeJohn, K. Dyer, D. Gebler, T. McNamara, C. Johnson, L. Reistetter, J. Pandish, R. Brown, S. Rury; *Row 7:* R. Mattews, G. Nesbitt, B. Randles, J. Williams, S. Rines, J. Machis, J. Diute, G. Treyz, J. Varsik, J. Lauder.

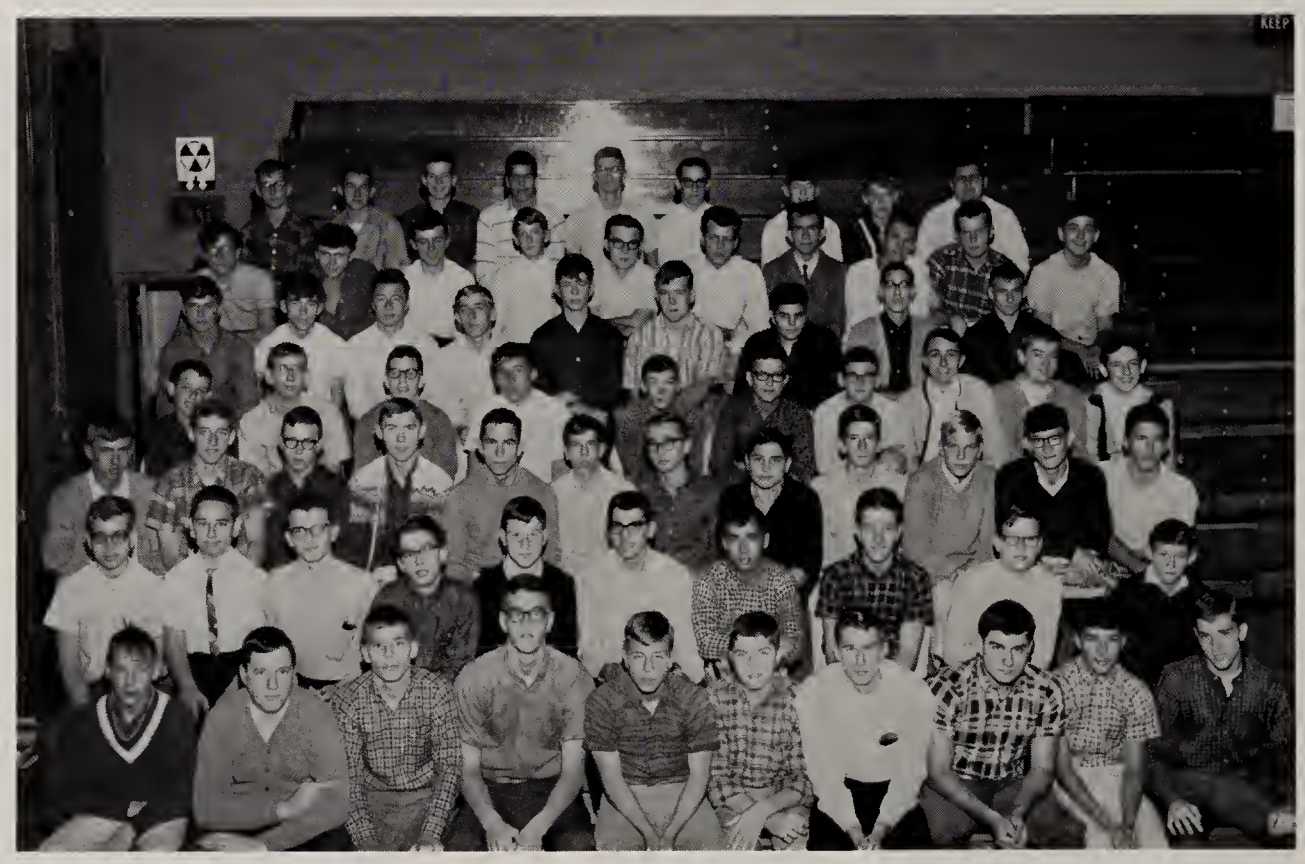

Row 1: R. Swift, M. Martin, R. Sleeper, J. Foley, J. Fiorelli, J. Early, G. Holmes, J. Felice, G. Marcello, L. Phelps; *Row 2:* J. Ozovek, M. Dahulich, P. Sweeney, T. Williamson, R. Stein, J. Hider, N. Serafini, C. Reutlinger, C. Whalen, R. Watson; *Row 3:* J. Klein, D. Keane, D. Smith, J. Cummings, D. Lewis, P. Ayres, G. Karvinko, D. Gennett, J. Reyen, J. Feldmann, J. Cheng, K. Mihalkovic; *Row 4:* T. Moore, D. Dinaburg, G. Downer, G. Korba, D. Thomas, P. Nowicki, D. Walen, D. Keck, D. Preuss, G. Olney; *Row 5:* D. West, R. Masters, H. Bonsell, S. Zopff, B. Lauder, M. Malmros, M. Kerneklian, D. Andrew, R. Darrow; *Row 6:* N. Kittredge, G. Perrone, J. Spring, D. Malmfeldt, N. Painchaud, B. Sedlech, J. Lane, J. Theobald, B. Trosk, M. Wolonsky; *Row 7:* B. Lord, J. Hriciso, D. Hodgson, C. Coppola, J. Tita, D. Kovach, D. Swingle, P. Kane, B. Wisor.

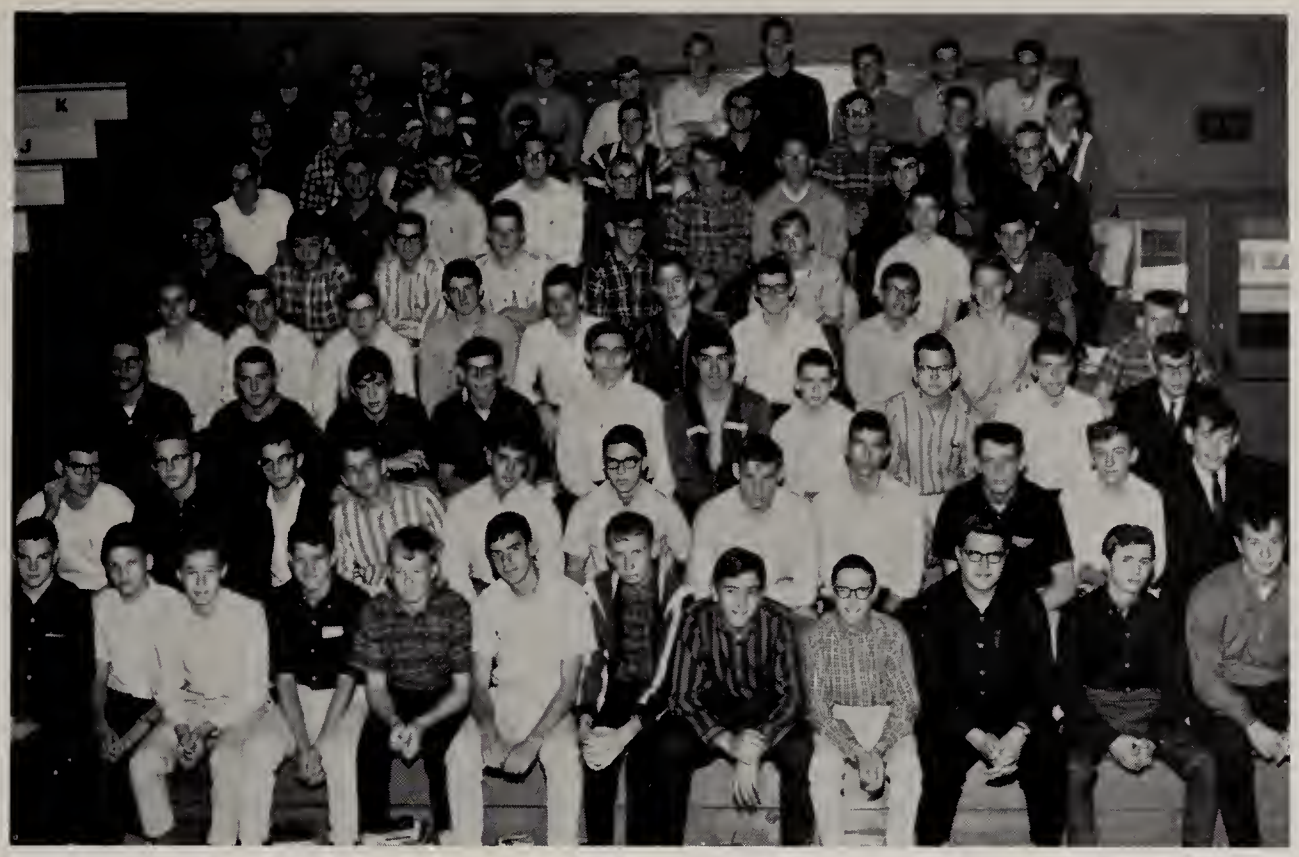

Sophomore A Boys

Row 1: D. Goodwin, S. Jurick, S. Bowen, B. Boburka, G. Walford, B. Smith, R. Giblin, G. Eilenberger, R. Tokos, G. Thomas, P. DeLarco, S. Bomysoad; *Row 2:* B. Olbrys, W. Moston, J. Kelley, J. Leahey, L. Sukup, T. Capozzi, J. Koffman, J. Stamos, R. Owens, R. Rogers, D. Storton; *Row 3:* C. Fisher, M. Bannister, J. Cox, T. Wolanski, R. Dvorsky, P. Amedeo, M. Johnson, G. Schanz, P. Mack, W. Weber; *Row 4:* J. Shaw, D. Aswad, J. Cook, R. Kenyon, J. Sakovitch, J. Simeck, C. Lewis, A. Sedor, G. Babcock, B. Leahy; *Row 5:* K. Schroeder, Balsik, R. Hatala, D. Cornell, W. Taylor, G. Yagen, R. Shiptenko, D. Angeline; *Row 6:* G. Smith, K. Ross, P. Bailey, D. Edwardsan, R. Harlost, G. Webster, C. Morgart, J. Dixon, M. McCarthy; *Row 7:* J. Southard, R. McCarthy, K. Larkin, F. Saraceno, F. Elliott, T. Parrotti, R. Kristek, K. Ellsworth, H. Buby; *Row 8:* D. Patterson, J. Basos, D. Dodge, C. Dean, K. Harshil, J. Williams, P. Crowley, G. Oakley, R. Luke, W. David.

Sophomore A Girls

Row 1: G. Sakovitch, P. Sedor, B. SeJan, K. Piascik, D. Van Marter, S. Fox, A. Gladd, M. Giordano, J. Diorio, S. Naylor, S. Scherer, E. Halikias; *Row 2:* S. Manzer, S. Kerrigan, K. Tyler, K. Malonis, M. Keane, A. Abbey, N. Goldstein, N. Bunzey, P. Kane, M. Handy, R. Gdovin, R. Maddi, E. Durkot; *Row 3:* L. Harlic, H. Henry, L. Latham, C. Aztell, A. Smith, T. Griffin, J. Vaught, L. Barnes, M. Garrison, C. Hollister, B. Gordon; *Row 4:* S. Buchta, C. Conlon, A. Sheehan, A. Pavlisak, J. Krowiak, J. Hrynkiw, A. Cucci, H. Hrynkiw, S. Jenkins, P. Butts, S. Simmons, A. Chmylewskyj; *Row 5:* N. Boyd, L. Sawyer, D. Vlasok, P. Nash, K. Kost, K. Conboy, V. Kolpakas, D. Toman, D. Kent, S. Marroncelli, J. Westgate, K. Zaimal; *Row 6:* M. Marko, J. Newton, P. McElwee, L. Calabrisi, S. Agatheas, S. Stevens, L. Keyes, T. Rozen, E. Simkulef, D. Moffitt, M. Nash; *Row 7:* J. Sprague, L. Kneer, L. Rogers, M. Dempsey, B. Pierce, P. Hock, M. Polovchak, A. Noyes, K. Hrycirik, C. Keheley; *Row 8:* N. Belancsik, D. Shay, N. Auronic, J. Beam, B. Nesbitt, B. Bear, D. Overfield, D. Harder, M. Ryan, G. Ferdus.

Junior B Girls

Row 1: P. Buchanan, S. Thompson, N. Oakley, S. Neill, P. Johnston, K. Smith, T. Shaw, G. White, G. Masson, L. Kenien, M. DiPaula, G. Hall; *Row 2:* C. Ortloff, J. Golden, J. Coleman, C. Pantalone, C. Brown, C. Siver, L. Waiis, J. Pospisil, M. Decker, A. Yourgosky, J. Tewksbury, N. Sara, K. Dancho; *Row 3:* E. Nannery, L. Gordon, M. Conrad, M. Rossow, N. Poremba, S. Kostyun, L. Reckhow, B. Cady, S. Moyer, P. Jacobs, J. Moore, C. Dala, F. Sherman; *Row 4:* A. Slavit, L. Iskra, N. Spencer, C. Grey, E. Rozen, K. Gossick, S. Zacker, E. Semonco, K. Cannon, C. Glassman, K. Covert, J. Weiland, S. Oxley; *Row 5:* M. Kuharik, J. Welsch, B. Bachochin, D. Caganik, J. Savitz, B. Doolittle, A. Traver, D. Haige, A. Warren; *Row 6:* G. Getsinger, N. Davis, J. Stevenson, M. Michel, P. Filan, J. Gerhart, E. Shyposh, M. Triffo, D. Tangi, K. Massar, M. Yenik; *Row 7:* C. Prowda, M. Gaidusek, P. Buchinsky, M. Goldwin, F. Weinstock, L. Laws, M. Epstein, D. Wilson, S. Beaton, B. Kocik, B. Chanecka; *Row 8:* O. Eliaszewskyj, L. Hofer, G. Nelson, C. Dore, C. Kaschak, V. Tracy, J. Dolan, J. Rappaport, P. Niles, J. Crocker, B. Staub, A. Adams.

Row 1: R. Smith, S. Kearley, S. Masters, J. Sliter, K. Wallenberg, J. Manger, K. Papso, G. Boyce, C. Abdallah, P. Quinnan, P. Jablonowski; *Row 2:* D. Carapelle, B. Cokely, J. Havtur, L. Williams, A. Bach, L. Kozuboski, A. Warfle, L. Marshall, S. Dillon, T. Davis, S. Bovee, C. Koneeny; *Row 3:* S. Ellmaker, J. Sapa, S. Cipar, J. Michaeli, G. Rappaport, J. Smog, T. Hadges, J. Koromhaz, K. Minarik, R. Lesko; *Row 4:* K. Doyle, B. Ellinger, P. Hochron, S. Dufford, E. Lloyd, A. McNamara, E. Shearer, E. Tozer, E. Kelly, J. Tarcha, R. Galloway; *Row 5:* C. Gross, C. Kirchner, M. Tait, J. Zampino, M. White, C. Benham, P. Malone, M. Neschleba, G. Miller, D. Crimmins, M. Walsh; *Row 6:* J. Tripp, T. Winkler, P. Petrie, S. Rosenberg, S. Levy, L. Werner, C. Kane, B. Barron, P. Juriga, J. Wahl, P. Johnson; *Row 7:* O. McConegly, J. Kvaltine, R. Hinning, C. Burr, S. Grace, P. Reynolds, J. Downey, S. Smith, S. Rappaport, S. Farrell, P. Farrell; *Row 8:* S. Moss, S. Luft, D. Mink, S. Wolf, T. Torto.

Junior B Boys

Row 1: B. Box, N. Maragus, P. Metz, D. Gordon, S. Kelley, B. Townsend, I. Smith, P. Binkovitch, D. Fish, B. Cook, A. Kishpaugh; *Row 2:* C. Athom, D. Jamba, T. Jenkins, J. Masson, D. Comfort, T. Skralalak, G. Smetaniuk, J. Halaburka, D. Bowee, A. Hayes; *Row 3:* M. Serbonich, J. Mullen, B. Karoll, B. Buckley, D. Fabrizio, J. LaMonico, B. Zelimal, B. Smith, S. Portaraio, T. Miller, D. Lockwood; *Row 4:* T. Kirkland, M. Cox, W. Burns, J. Bisaha, R. Kilpatrick, D. Henderson, D. Powers, J. Bolson; *Row 5:* J. Lakin, D. Killoran, C. Kent, E. Bleecker, J. Hochrun, B. Joggerst, D. Roberts, T. Burnette, M. Sherman, T. Monske; *Row 6:* A. DaFlippo, P. Delorenzo, J. Brown, J. Petroiklois, M. Dribnack, D. Wales, A. Cambell, P. Van Riper, A. Patterson, L. Hannon, J. Berry, F. Orzelek.

Row 1: L. Dianakos, B. Stake, W. Myers, M. Stevens, M. Cicak, D. Fitch, T. Miller, R. Manculich, J. Impero, T. Marcello, J. Klinger; *Row 2:* D. Horeo, S. Dohnalek, B. Kater, G. Golkin, E. Josielonis, J. Rosa, J. Chirumbolo, N. Sczesny, J. Pratt, F. Gordon; *Row 3:* B. Strbo, P. McGoff, B. Sharpsteen, D. Dunda, D. Hunt, J. Michalak, F. Bach, S. Engates, D. Hatch; *Row 4:* J. Cipar, J. Surace, R. Bebesta, P. Scolaro, R. Favreau, M. Gorlow, J. Penna, D. Flaccavento, M. Dickstein; *Row 5:* D. Fellows, C. Shaw, S. Griffin, J. Brennan, P. O'Hara, J. Urban, T. Blaha, R. Daby; *Row 6:* B. Nelson, G. Webber, S. Drozdow, B. Costello, L. Giammichele, D. Hogan, D. Darling, M. Benza.

Junior A Boys

Row 1: J. Conroy, E. Humpen, E. Patterson, G. Green, M. Riger, E. Belohen, J. DeMarco, M. Hill, J. Kadlec, R. Harlost; *Row 2:* E. Box, H. Box, T. Neely, D. Campian, R. Bahner, W. Calahan, M. Guley, R. Davidson, T. Kulikowski; *Row 3:* T. Gippen, G. Tompkins, R. Susko, L. Gehr, A. Judd, I. Rubadve, J. Minehan, K. Rorick; *Row 4:* P. King, E. Filch, W. Parsons, W. Zeldow, B. Grosek, B. Smyk, G. Harris, D. Keenan, F. Pavlik; *Row 5:* J. Quagliata, P. McMannus, C. Wheelock, B. Kneer, B. Flaxman, J. Fitchette, E. Durant, T. Baberka, J. Kernan; *Row 6:* J. O'Neil, Knapp, N. McCarthy, M. Pysarchik, R. Davis, M. Belo.

Junior A Girls

Row 1: R. Conans, J. Bittman, M. Baruinchak, M. Hranek, E. Rappaport, C. deLaurentis, W. Polasek, E Guiendon, S. Kirkland, K. Chapman, J. Sherman, N. Vanderpool, S. Martin; *Row 2:* K. Buckley, P. Bushinski, P. Bogosta, K. Prytherch, M. Pandish, C. Simpson, C. Cavalucci, E. Ehisholm, C. Van Marter, N. Russin, A. Hromek; *Row 3:* J. Hatton, D. Farbes, M. Hulse, K. Sharak, N. Sullivan, S. Kotson, K. Sullivan, J. Stefanski, J. Semo, E. Ellis, J. Christopher; *Row 4:* P. McNamara, H. Sedor, P. Petkov, B. Tanenhaus, C. Coons, M. Zecca, G. Crawford, D. Gross, C. Kenyon, J. Chester, S. Cole; *Row 5:* H. Eisenberg, K. Sekar, P. Shay, K. Shedd, M. Mojsavage, M. Korba, K. Sirsen, S. Spisak, M. Jones, C. Holmes, S. Benson, F. Martin; *Row 6:* R. Read, S. Vavra, M. Reynolds, C. Tomik, J. Gorlow, L. McElivce, M. Mack, L. Rozen, L. Munson, R. Dotsko.

SENIORS

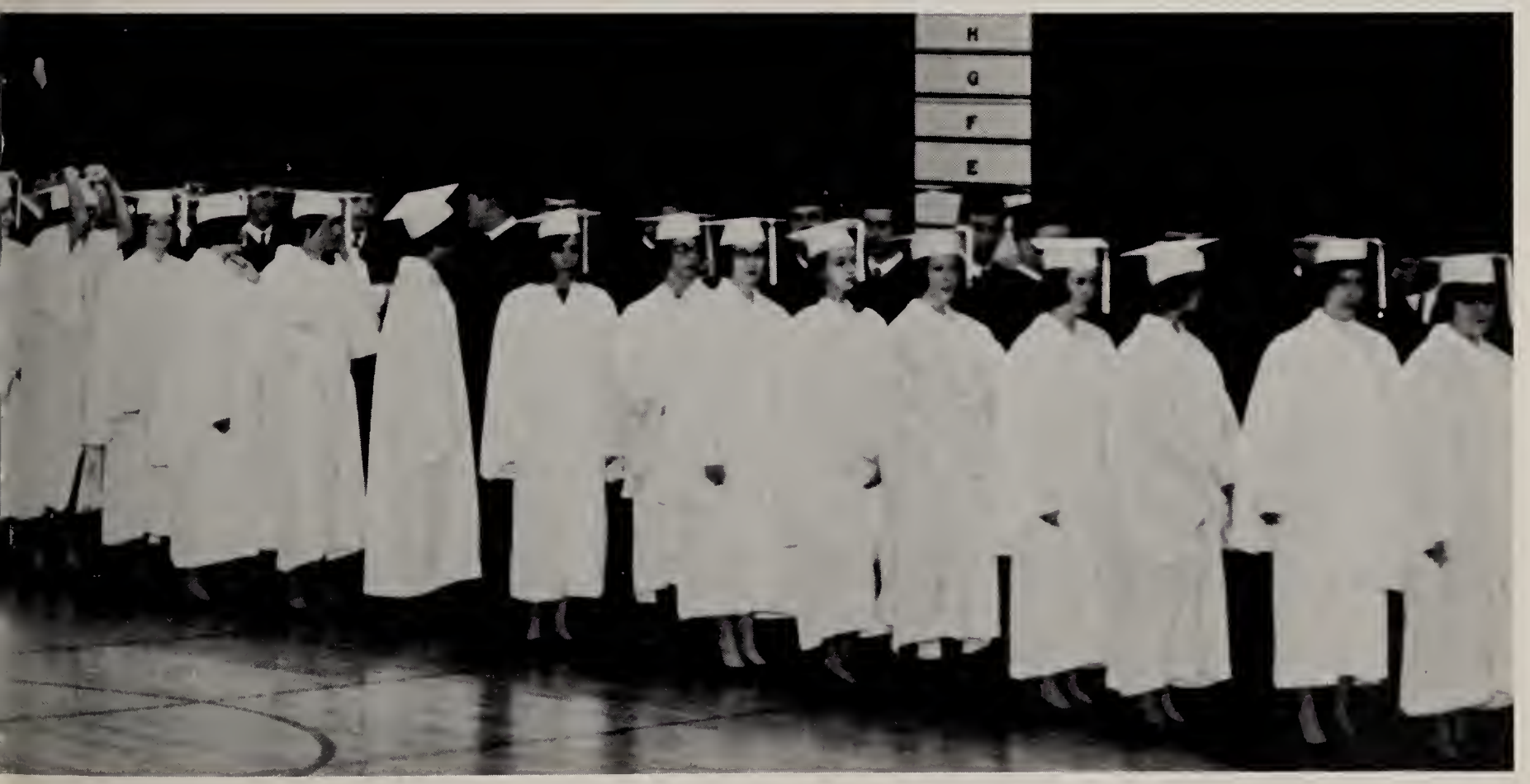

Charles Eldred, *President*

January Class of '65

Slightly scared, quite unsure, but with big hope for the future, 156 sophomores wandered through the corridors doubtful of ever finding the room scheduled on their program cards. Yet, anxiety accompanied a true desire to learn. However, it was not long before the sophomore slump arrived in the form of a geometry course which has puzzled mathematicians throughout the ages. Finally, after seven or eight terms of this subject, most of them caught on. That tenth year was filled with introductions to the "untouchables" around school who were better known as seniors. Little did they know that someday they would meet the very same test.

Gradually they joined school clubs, activities, and athletics, and decided that this place was not so bad after all. Two terms slipped by. But before entering the ranks of the junior class, the group glanced back in time to recall the memories of their sophomore year, because that was the year that was!

1963 brought more security, yet bold reality to the eyes of Central's juniors. These students were now assuming posts in student government, becoming active club members, and avid fans at athletic events. Reality came with facing the fact that the Main Street Universiy would not win the Southern Tier Conference championship, but satisfaction was close at hand with a basketball crown.

College catalogues tumbled from lockers as they planned ahead for the application season. The junior year tested the true academic ability and will power to study because it was probably the hardest and most important as far as colleges were concerned.

But one day the world seemed to stand still. All of America wept and nations paid tribute. The President of

E. Isaacson, Girls' Sergeant at Arms; N. Merz, Vice President; C. Eldred, President; D. Nider, Girls' Treasurer; E. Robinson, Boys' Treasurer; Not pictured: B. Berry, Secretary; E. Petras, Boys' Sergeant at Arms.

the United States was dead. Shocked students on the go everywhere paused to eulogize the young Martyr—father image of so many teens. In history class it was difficult enough to comprehend the reasons for assassinations of Presidents in the past. For the incredible event to occur in our very own lifetime caused a striking setback. Participation, responsibility, achievement, disillusionment, tragedy, and encouragement were all a part of that eleventh year. For the junior class, that was the year that was!

A new year, the final year, loomed ahead. The very same students who had been so unappreciated such a short time ago now assumed school leadership. They had matured. They were ready to carry personal and group responsibilities. Many decided which college they wished to attend, although it is unfortunate for the students that some of the colleges were not of the same mind.

Those who preferred to take the responsibility of a job journeyed to the employment office to begin their life's work. They realized that their high school record would reflect on the quality of work they produce.

Applications, college boards scholarship forms, and interviews preoccupied many seniors. Graduation pictures, notables, class officers, Senior Day, and midnight cramming sessions were steps leading to the same door. Before that door could be opened, there had to be a key. I would like to present a key to every graduate in order that each boy and girl can open his door to the future. Each key is different in that the notches profile each individual's character. Success may have 156 meanings within this class alone. Success may mean an achieved goal, security, power, or prosperity. Above all, success is happiness.

I hope that my fellow graduates, as well as their parents and future graduates, recall bright memories of the past three years, because *those were the years that were!*

Ellen Isaacson

Valedictory Address

MICHELLE ASCHER "Shelly"

Student Staff (2); Debate Club (3); Dramatics Club (2); G.O. Alternate (4); Gold Key for poetry (3); *Course:* Academic; *My favorite teacher:* Miss Hinckley: she is the best English teacher in the school that I have had.

MARILYN ATON "Mare"

"Brigadoon" make-up (2); "Li'l Abner" make-up (3); Pep Club (2); *Course:* Beauty Culture; *My favorite teacher:* Mrs. Winchell: she is just like one of the kids.

NANCY BALDWIN "Nance"

J.V. Choir (2); Varsity Choir (3, 4); Night of Music (2, 3, 4); "Li'l Abner" small speaking part (3); "Sound of Music" (4); Badminton (2); Pep Club (2, 3); G.O. Representative (4); Red Cross Representative (2, 3); *Course:* Academic; *The thing I'll remember best about Central:* The great times we had in Varsity Choir around Christmas.

SHIRLEY BELANCSIK "Shirl"

Secretarial Award (2, 3); *Course:* Commercial.

BARBARA BERRY

"Brigadoon" painter (3); Basketball (2); Track (2); Gymnastics (3); Dramatics Club (3), Award (3); Red Cross Representative (3); Senior Class secretary; Scholarship award (2); *Course:* College.

LETITIA BLANDFORD "Chickie"

"Brigadoon" stage work (2); Pep Club (2, 3, 4); Dramatics Club (3); Spanish Club (2, 3); Red Cross Representative (4); Scholarship Award (2, 3); *Course:* Academic; *The thing I'll remember best about Central:* finding seats during assembly.

JANET BORSAVAGE "Red"

"The Diary of Anne Frank" stage work, publicity, tickets (2); Pep Club (2, 3); Dramatics Club (2, 3); Math Club (3); G.O. Representative (2); Alternate (4); *Course:* Commercial; *My favorite teacher:* All my teachers: they all possessed and upheld the dignity of the teaching profession with a great sense of pride.

LYNDA BRANICK

Pan Annual Art Staff (3, 4), Layout Staff (3, 4), Award (3, 4); Volleyball (2, 3, 4); Basketball (2, 3, 4); Senior Life Saving (4); Pep Club (2); G.O. Representative (3); Red Cross Alternate (2); *Course:* College; *The thing I'll remember best about Central:* Homeroom in 202 and all the doughnut parties we had.

DEBORAH CAHILL "Debbie"

Gregg Typing Awards (2, 4); *Course:* Commercial; *My favorite teacher:* Miss Schofield: she put up with me and two others all afternoon in tenth grade.

KATHLEEN CHAPMAN "Kathy"

Pan Annual Typing Staff (3, 4); Pan News Typing Staff (3, 4), Award (4); Honor Society (4); Basketball (2); Volleyball (2, 3); Scholarship Awards (2, 3); Principal's Award for Service (3); *Course:* College; *My favorite teacher:* Mme. Loessel: "Eh bien, classe, Je vous'ecoute!"

BARBARA CLARK "Barb"

Pan Annual Typing Staff (3, 4); Pan News Typing Staff (3, 4), Typing Editor (4), Award (3), News Staff (4), Feature Staff (4); Badminton (3); Volleyball (2, 3, 4); Tumbling (3); Basketball (2); Russian Club (3); Gymnastic Club (3); Lit Club (3, 4); Art Club (4); Gold Key for Fine Arts (3); Perfect Attendance (2, 3); *Course:* College; *The thing I'll remember best about Central:* The frantic atmosphere in homeroom 220 just before deadlines.

MAUREEN COLE

Student Staff (2); Basketball (3); Volleyball (3); G.O. Representative (2, 4); Alternate (3); Red Cross Alternate (3); Lettergirl (4); Gregg Typing Award (2, 4); *Course:* Commercial; *The thing I'll remember best about Central:* Library—watching for red cars and eating apples.

MARY COONEY "Mame"

Student Staff (4); *Course:* Academic; *My favorite teacher:* Mr. Lorden: he makes chemistry interesting and is a good teacher.

JOANNE DANEK "Charlie"

Basketball (3); Slimnastics (4); G.O. Alternate (2); *Course:* College; *The thing I'll remember best about Central:* Mr. Bernstein's mechanical abilities.

PATRICIA DELANEY "Patti"

Basketball (3, 4); Badminton (2); Volleyball (3); Pep Club (2); Red Cross Alternate (2); *Course:* General; *The thing I'll remember best about Central:* the North-Central games.

KAREN DERRICK

"Li'l Abner"—stagework (3); Student Staff (2, 3, 4); Dramatics Club (3, 4); G.O. Representative (3); Red Cross Representative (4); *Course:* College; *My pet peeve:* the little photographers that suddenly come out of nowhere with their trusty cameras.

MARY D'ORSOGNA "Midge"

Varsity Choir (3, 4), Night of Music (4), Award (4), Festival Chorus (4); Basketball (2, 3); Badminton (3); Volleyball (3); Track Play-Day (3); Spanish Club (3); Red Cross Representative (2, 3), Alternate (2, 3, 4); Scholarship Awards (2, 3); Colorguards (3, 4), Award (4); *Course:* College; *The thing I'll remember best about Central:* Mr. Bernstein's rendition of Silas Marner burying his gold.

SHARON DRIBNAK "Eddie"

"Li'l Abner" Mammy Yokum (3); "Mole and Addison" acting (4); Gregg typing Award (2, 4); Dramatics Club (3, 4), Award (4); *Course:* Commercial: *My favorite teacher:* Miss Foley: because she is Miss Foley.

NADINE DURKOT "Deenie"

J.V. Choir (2, 3), Night of Music (2); Student Staff (3, 4), Award (3, 4); Gregg Typing Award (3, 4); *Course:* Commercial; *My favorite teacher:* Mrs. Weiss: she makes you feel like an individual by treating you like an adult . . . she lets you know what she expects of you, and she leaves it up to you to decide if you will measure up.

LYNDA EGGLESTON "Lyn"

Course: Commercial; *My favorite teacher:* Mrs. Schuster: she was a good teacher and treated all the girls with kindness and understanding.

PATRICIA FILAN "Pat"

Student Staff (3, 4); Basketball (2, 3); Volleyball (2, 3); Senior Life Saving (2); Cheerleading (2, 3, 4), Captain (2), Co-Captain (3), Award (2, 3); G.A.A. (3, 4), Award (3); Red Cross Alternate (2); *Course:* Academic; *The thing I'll remember best about Central:* The time I fell flat on my face in the middle of the E.F.A. court.

ANN MARIA FLEMING "Frenchy"

"Brigadoon" (2); "Li'l Abner" acting (3); Dramatics Club (2); *Course:* Commercial; *My favorite teacher:* Miss Foley: she has given me a chance to openly express myself.

KAY FURCHTSAM

Student Staff (2, 3), Award (3); Basketball (2, 3); Soccer (2); Art Club (4); G.O. Representative (2, 3); Alternate (4); *Course:* Academic; *My pet peeve:* phony or overly nice girls.

PAULA GAIDUSEK "P."

Pan Annual Senior Achievement (3, 4); Pan News, Girls' Sports (3, 4); Band (2, 3, 4), Pep Band (3); Awards (3, 4); Orchestra (2); Night of Music (2, 3, 4); Student Staff (2); Honor Society (3, 4), Vice-President (4); Volleyball (2, 3, 4); Badminton (2, 3); Basketball (2, 3); Gymnastics (2, 3, 4); Red Cross Alternate (2); Scholarship Award (2, 3, 4); *Course:* College; *My favorite teacher:* Mrs. McMillion: besides being the greatest history teacher, she could hold some of the most lively and interesting discussions imaginable.

THERESA GENTILE "Terry"

Pan News Typing Staff (4); Basketball (2, 3); Hockey (3); Slimnastics (3, 4); Volleyball (2); Soccer (3); Awards (3, 4); G.A.A. (3, 4); Public Speaking Club (4); G.O. Representative (2, 3, 4), Alternate (2); Red Cross Representative (2, 4), Alternate (3); Secretary of G.O. (4); Gregg Typing Award (2, 4); Lettergirl (4); Junior Prom Committee (3); Bulldog (4); *Course:* Commercial; *My favorite teacher:* Miss Foley: she is a positive thinker.

ELAINE GIBBONS

Scholarship Award (2); *Course:* Commercial; *My favorite teacher:* Miss Hinckley: she never got mad—just emphatic.

BONNIE GILL "Bon"

Y-Teens (2, 3, 4), Sergeant-at-arms (2), Treasurer (3); *Course:* Commercial; *My favorite teacher:* Mr. Sweeney: he made history class interesting.

EILEEN GORDON "Ellen"

Pan News Feature Staff (2, 3, 4), News Staff (2, 3, 4), Awards (2, 3, 4); "Brigadoon" publicity (2); "Li'l Abner" stagework (3); "Mole and Addison" publicity, chorus (3), Award (3); "The Sound of Music" properties, stagework (4); Slimnastics (2, 3); Basketball (2); Volleyball (2); Softball (2); Hockey (2, 3); Dramatics Club (2, 3, 4), Award (4); Debate Club (3, 4); Lit Club (4), Treasurer (4); Spanish Club (4), Publicity Chairman (4); Pep Club (3); G.O. Alternate (2); Red Cross Alternate (4); Sunday Press Page (2, 3), Award (2, 3); Junior Prom Committee (3); Drama Talent Show (3); Senior Prom Committee (4); Mascoteer (4); *Course:* College; *The thing I'll remember best about Central:* sneaking into the auditorium to play piano without getting caught by Mr. Clune.

GRACE HAGOPIAN

Badminton (2); Basketball (2, 3, 4); Volleyball (2, 3, 4); Hockey (2), Minor Award (2, 3); Sychronized Swim (2); G.A.A. (2, 3, 4); G.O. Alternate (3); Red Cross Alternate (2); *Course:* Academic; *My pet peeve:* Certain students who place too much value on status.

MARGERY HEATH "Margie"

Badminton (2, 3, 4); Basketball (2, 3, 4); Softball (2, 3); Volleyball (2, 3, 4); Senior Lifesaving (3); Sychronized Swim (2, 3); G.A.A. (2, 3, 4); Dramatics Club (2, 3); Red Cross Representative (3), Alternate (2); *Course:* Academic; *The thing I'll remember best about Central:* Mr. Bernstein's English class.

CARLA HILBERT

Basketball (2, 3); Volleyball (2, 3); Hockey (2); Gregg Typing Award (2, 4); *Course:* Commercial; *The thing I'll remember best about Central:* The day I found a dead mouse in 216.

BARBARA HOFER "Barb"

Basketball (2, 3, 4), Award (3, 4); Volleyball (2, 3, 4), Award (3, 4); Hockey (2, 3), Award (3, 4); Softball (2, 3); Speedball (3); G.A.A. (2, 3, 4); Red Cross Representative (2), Alternate (3); *Course:* General; *My favorite teacher:* Miss Freat: she was just like the girls in gym and was always ready to help anyone.

JACQUELINE HUDAK "Jackie"

"Brigadoon" scenery (3); Basketball (2, 3, 4); Volleyball (2, 3, 4); Badminton (3); G.O. Alternate (3); Red Cross Alternate (2); *Course:* Academic; *The thing I'll remember best about Central:* dreading Mr. Lalley after "missing" school.

ELLEN ISAACSON

Pan News Girl's Sports Staff (2), Girl's Sports Editor (3), Editor-in-chief (4), Awards (2, 3, 4); Student Staff (4); Honor Society (4), Secretary (4); Basketball (2, 3, 4); Volleyball (2, 3, 4); Volleyball Sports Day (3); Minor Sports Awards (3, 4); J.V. Cheerleader (2), Award (2); Varsity Cheerleader (3, 4), Award (3, 4); Synchronized Swim (2); Lit Club (2, 3, 4), Secretary (3); Debate Club (4), Varsity Debate Team (4); G.A.A. (3, 4); G.O. Representative (2); Girl's Sergeant-at-arms (4); Scholarship Awards (2, 3, 4); Sunday Press Page (2, 3), Award (3); *Course:* College; *The thing I'll remember best about Central:* the J.V. basketball game when I fell on my face as a cheerleader at the North-Central game in the presence of 2,000 spectators.

RUTH KNIGHT

Basketball (2, 3, 4); Volleyball (2, 3, 4); Speedaway (2); Badminton (3); Synchronized Swim (2); Soccer (2, 3); Play-day Basketball Award (3); G.A.A. (2, 3, 4); Awards (2, 3, 4); G.O. Alternate (2); Red Cross Representative (3); *Course:* College; *The thing I'll remember best about Central:* trying to concentrate in 105 study hall with Miss Piazza calling oral roll-call.

ROBERTA KOMACK "Becky"

J.V. Choir (2, 3), Night of Music (2, 3); Student Staff (3); Senior Lifesaving (4); Volleyball (2); Basketball (2, 3); Art Club (3, 4); Pep Club (2); Red Cross Alternate (2); *Course:* Commercial; *The thing I'll remember about Central:* trying to get through the crowd to my locker in the basement at noon.

NANCY LEONARD "Nance"

Red Cross Representative (4); *Course:* Commercial; *The thing I'll remember best about Central:* the time I nearly dropped a chocolate cream pie which our kitchen in homemaking had made, all over the front of Mr. John Lally.

MARY LEWIS "Eileen"

Student Staff (4); Y-Teens (2, 3, 4), Inner Club Council Representative (2), Treasurer (3); Gregg Bookkeeping Award (3); *Course:* Commercial; *My favorite teacher:* Mr. Deyo: he is so enthusiastic about his subject; he projects a real interest to his students.

MARLENE MAJOR "Mar"

Student Staff (4); Gregg Typing Award (2, 4); Football Mascoteer (4); *Course:* Commercial; *The thing I'll remember best about Central:* the fun I had going to the football games as a mascoteer and taking our beloved mascot Jiggs.

ELISABETH MALLERY "Jynxie"

J.V. Choir (2, 3); "Brigadoon" scenery (2); "L'il Abner" scenery (3); Volleyball (3, 4); Basketball (2); Dramatics Club (3, 4); Scholarship Award (4); *Course:* College; *The thing I'll remember best about Central:* the different expressions on report card day.

JANE MAURO "Janie"

Pan Annual Art Staff (2, 3, 4), Assistant Art Editor (4), Awards (2, 3, 4); Pan News Art Staff (3); "Brigadoon" scenery (2); "Sound of Music" scenery (4); Basketball (2); Volleyball (2); Art Club (2, 3, 4), Treasurer (2), Award (2, 3); Senior Prom Committee (4); *Course:* Academic; *The thing I'll remember best about Central:* frequent trips to 213.

NANCY McDONALD

J.V. Choir (2, 3), Night of Music (2, 3); Hockey (2, 3); Basketball (2, 3); Gregg Typing Award (3, 4); NOMA Spelling (4); Gregg Shorthand Award (3); *Course:* Commercial.

NANCY MERZ "Nance"

Pan Annual Write-up Staff (3, 4), Award (3, 4); Head Majorette (2, 3, 4); Basketball (2); Senior Lifesaving (3); Volleyball (2, 3); Slimnastics (2); Minor and Major Sports Award (3); G.A.A. (3); Spanish Club (2); G.O. Representative (2, 3); Red Cross Representative (2); Vice-President of G.O. (4); Senior Class Vice-President; Football Queen (4); Scholarship Award (2, 3); Junior Prom Chairman (3); *Course:* College; *My favorite teacher:* Miss Dando: she taught with understanding and concern for each student.

SHERRYN MOSES

J.V. Choir (2, 3), Night of Music (2, 3); Pep Club (2); *Course:* Commercial; *My pet peeve:* Having to take my life in my hands every time I go up or down the stairs between classes.

CYNTHIA MOSHER "Cindie"

Pep Club (3, 4), Award (3, 4); *Course:* Commercial; *My favorite teacher:* Mrs. Schuster: she's a peach.

LAURA MUSHOCK "Laurie"

J.V. Choir (2); Pep Club (2, 3), Awards (2, 3); *Course:* Commercial; *The thing I'll remember best about Central:* our cross country swim class with Mrs. Nezelek.

DARLENE NIDER "D."

Pan Annual Art Staff (3, 4), Layout Staff (3, 4), Assistant Layout Editor (4), Award (4); Basketball (2, 3); Volleyball (2, 3); Senior Lifesaving (2); Red Cross Alternate (2); Senior Girls' Treasurer; Scholaship Award (2, 3, 4); Colorguards (2, 3, 4), Award (2, 3, 4); *Course:* College; *My favorite teacher:* Mrs. Loessel: Ehe bien! Que fais-tu pour aujourd' hui?

BEVERLY NOBLE "Bev"

G.O. Representative (2), Alternate (2, 3); Red Cross Alternate (3); *Course:* Commercial.

MARY NOSAL "Sue"

Student Staff (4), Award (4); Gregg Typing Award (3); *Course:* Commercial.

DIANE OAKLEY "Cookie"

Y-Teens (2, 3, 4), President (2, 3), Secretary (4); *Course:* Commercial; *The thing I'll remember best about Central:* Secretarial practice and Miss Holleran's and Mr. Bernstein's English classes.

MILDRED OWENS "Millie"

Basketball (2); Volleyball (3); Art Club (2, 3); *Course:* Academic; *The thing I'll remember best about Central:* Mr. Lorden's chemistry class and lab.

JOYCE PARKS

Pan Annual Advertising Staff (3, 4), Assistant Co-editor (4), Award (3); Hockey (3); Volleyball (2, 3); Speedball (3); Basketball (3); Public Speaking Club (3, 4), Vice-President (3); G.O. Representative (2, 3); Red Cross Alternate (2); G.O. Vice-President (4); Scholarship Awards (3, 4); Cheerleading (3, 4), Award (3); *Course:* College; *The thing I'll remember best about Central:* Winning the Vice-Presidency of G.O.

DELORES PATTON "Dodie"

Volleyball (2, 3); Badminton (2, 3); Gymnastics (3); Tennis (2); Award (3); Red Cross Representative (2, 3, 4); *Course:* College; *The thing I'll remember best about Central:* the top falling off my lit bunsen burner—the ends of my hair were roasted.

MARTHA PERL "Marty"

Pan Annual Write-up Staff (3, 4), Advertising Staff (3, 4), Award (4); Pan News Girls' Sports Staff (4); Girls' Sports Editor (4), Award (4); Student Staff (4); Honor Society (4) Treasurer (4); Basketball (2, 3, 4); Volleyball (2, 3); Speedball (2, 3); Gymnastics (3); Lifesaving (2); G.A.A. (2, 3, 4), Vice-President (4), Minor Letter (2, 4); Pep Club (2); G.O. Representative (2), Alternate (3, 4); Scholarship Awards (2, 3); *Course:* College; *My pet peeve:* Having to stay up all night to finish projects I left for the last minute.

MARGARET POMPEII "Maggie"

Basketball (3, 4); Baseball (3); Speedball (3); *Course:* Commercial; *The thing I'll remember best about Central is:* The number 42 + 8 — 4 + 17 + 4 — 6 + 8 = ? on the football team!

CAROL POTHIER

"Brigadoon" scenery (2); Student Staff (3, 4); Basketball (2, 3, 4); Volleyball (2, 3, 4), Play Day (2, 3); Senior Lifesaving (2); Soccer (2); Minor Sports Award (2, 3), Major Sport Award (4); G.A.A. (2, 3, 4), Secretary (3), President (4); Colorguards (2, 3, 4), Secretary-Treasurer (3), Captain (4); Pep Club (2); G.O. Representative (3, 4), Alternate (2); Scholarship Award (2); Student Council Exchange (4); *Course:* College; *The thing I'll remember best about Central:* Marching at noon, in parades and games.

RITA POTUSKY

J.V. Choir (2); Varsity Choir (2, 3, 4), Secretary (4), Award (3, 4), Night of Music (2, 3, 4); Senior Lifesaving (3); Basketball (2); G.O. Representative (2, 3), Alternate (4); Red Cross Alternate (3); *Course:* Academic.

PRICILLA RUSH "Prissy"

Volleyball (2); Senior Lifesaving (3); G.O. Representative (2); *Course:* Academic; *The thing I'll remember best about Central:* The spirit of students.

DONNA SABLICH

Scholarship Awards (2); *Course:* Commercial; *My favorite teacher:* Miss Hinckley: her method of teaching made learning English exciting and interesting.

JANET SCHICK

Band (2, 3, 4), Award (2, 3), Night of Music (2, 3, 4); Basketball (2); Volleyball (3); Dramatics (3, 4); Honor Society (4); Scholarship Awards (2, 3); *Course:* Academic; *The thing I'll remember best about Central:* The bus rides with the band during football season.

ANNA SERAFINI

Pan Annual Advertising Staff (2, 3, 4), Awards (3, 4); Hockey (2, 3, 4); Basketball (2, 3, 4); Speedball (3, 4); Volleyball (2, 3, 4); Minor Sport Award (3); Pep Club (3); G.A.A. (3, 4); J.V. Cheerleader (2, 3), Captain (2), Award (3); Varsity Cheerleader (4), Co-captain (4), Award (4); G.O. Representative (2, 3, 4); Secretary of G.O. (4); Basketball Queen (4); Scholarship Awards (3, 4); Junior Prom Committee (3); Student Government Convention (4); Elks Leadership Contest (4); *Course:* College; *The thing I'll remember best about Central:* The many wonderful times I had as a cheerleader—especially the away basketball games, the time I was crowned queen, and the trip to New York City with the Varsity Basketball Team.

JOYCE SHORTER

Pan Annual Typing Staff (2, 3, 4), Typing Editor (3, 4), Award (2, 3, 4); Pan News Write-up Staff (2), Typing (2, 4), Circulation Staff (2, 3), Awards (2, 3); Student Staff (4); Honor Society (4), President (4); Tumbling (4); Basketball (2); Spanish Club (2); Pep Club (2); G.O. Alternate (2, 4); Red Cross Representative (2); Scholarship Award (2, 3, 4); Sunday Press Page (2); Colorguard (2, 3, 4), Co-captain (3), Award (2, 3, 4); Elks Leadership Award (4); *Course:* College; *The thing I'll remember best about Central:* How embarrassed I was the day I saw my picture on the Editor's page of the '64 Annual when my skirt was rather short and revealing.

GAIL SHULMAN

Pan News News Staff (2), Feature Staff (3, 4), Award (2, 4); J.V. Choir (2), Night of Music (2); "Brigadoon" chorus, scenery (2); "Li'l Abner" scenery (3); "Sound of Music" speaking part (4); Student Staff (4); Volleyball (4); Dramatics Club (2, 3, 4), Award (3); Scholarship Award (2, 3, 4); National Merit Scholarship Letter of Commendation (4); Sunday Press Page (4); *Course:* College; *My favorite teacher:* Mr. Sasinek: he is the epitome of a teacher and an inspiration to his students.

CAROL SNYDER "Curls"

Scholarship Award (4); Gregg Bookkeeping Award (3); NOMA Award (4); Gregg typing Award (3, 4); *Course:* Commercial; *The thing I'll remember best about Central:* The leaky ceiling in my 12B history class.

NANCY STOCKS "Nance"

Pan News Art Staff (2, 3, 4), Art Editor (3, 4), Award (2, 3, 4); Student Staff (4); Volleyball (2, 3); Basketball (2, 3); Art Club (2, 3, 4), Secretary (3), Vice-President (3), President (4), Award (2, 3, 4); G.O. Representative (2), Alternate (3); Red Cross Representative (3); Senior Prom Decoration Chairman; *Course:* Academic; *My favorite teacher:* Miss Foley; she takes a personal interest in each student and acts as though she's teaching because she enjoys being around kids. Because of this, she could teach any subject and be successful at it.

DENISE STUNGIS

Pan News—News Staff (3, 4), Layout Editor (4), Award (4); Volleyball (2, 3); Basketball (2, 3); Lifesaving (3); Pep Club (3, 4); Scholarship Award (2, 3); *Course:* College; *The thing I'll remember best about Central:* The parties and great times we had in Pan News homeroom.

LORNA TILL

NOMA Award (4); *Course:* Commercial; *My pet peeve:* Kids who block the way in the corridor so you can't get by.

NANCY TOCHENY "Nance"

Basketball (2); G.O. Representative (3); Red Cross Alternate (2); *Course:* Commercial; *My pet peeve:* Being moved from one table to another in the library, even though you're not the one who was talking.

FELICIA TORTO

Pan News Typing Staff (4); Student Staff (2, 3, 4), Award (3); Volleyball (2, 3, 4); Red Cross Representative (4); *Course:* College; *The thing I'll remember best about Central:* Mr. Sasinek's A.G.I.C. classes.

SANDRA VANCAMP "Berford"

J.V. Choir (2), Night of Music (2); "Brigadoon" prompter (2); "Li'l Abner" acting (4); Softball (4); Basketball (3); Award (3); Senior Lifesaving (3), Award (3); Slimnastics (4); Dramatics Club (2, 4), Award (2, 4); G.O. Alternate (2); Red Cross Alternate (2, 4); *Course:* College; *My favorite teacher:* Mr. Deyo: because of the humor, interest, and enjoyment he puts into the subject of health.

ROZINA WALKER "Ro"

Pep Club (2, 3, 4); *Course:* Commercial; *My favorite teacher:* Mrs. Smith: one of the nicest persons I've ever met.

CAROL WHITELONIS "Class"

J.V. Choir (2), Night of Music (2); Volleyball (2); Badminton (2); Art Club (2); Pep Club (3); G.O. Alternate (3); Red Cross Alternate (2, 3); Junior Prom Committee; *Course:* Academic; *The thing I'll remember best about Central:* The day Mr. Schiletti caught Jackie and me running down the ramp.

THELMA WHITTEN "Thelm"

"Brigadoon" Hair Styles (3); "Li'l Abner" Hair Styles, Make-up (4); *Course:* Beauty Culture; *The thing I'll remember best about Central:* Beauty Culture class in the afternoon.

SANDRA BARTLE

"Brigadoon" stage work (3); "Mole and Addison" stage work (4); Volleyball (2, 3 4); Basketball (2, 3 4); Hockey (2, 3, 4); Speedball (2); Senior Lifesaving (3); Art Club (2, 3, 4), Secretary (2), Chairman (4), Award (2); Math and Science Club (2, 3); Dramatics Club (2); G.O. Representative (2, 3, 4), Alternate (3, 4); Red Cross Representative (3), Alternate (4); *Course:* College; *My favorite teacher:* Mr. Kent and Mrs. Borthwick: very amicable as persons, to be respected and admired as teachers.

SHEILA MacGIBENY

Basketball (2, 3); Art Club (2, 3 4); Red Cross Representative (4); *Course:* General; *My favorite teacher:* Mr. Shriber: he makes you want to learn all the history you can!

ROBERT ANDREJKO "Pancho"

Intramural Basketball (2, 3); Intramural Football (2); Intramural Volleyball (3); G.O. Representative (4); Red Cross Alternate (2); *Course:* College; *The thing I'll remember best about Central:* The lunch hour rides over to North, before the North-Central games.

MARK BALIN "Butkus"

J.V. Football (2), Award (2); Varsity Football (3, 4), Award (3, 4), All S.T.C. (4); Varsity Track (2), Award (2); J.V. Basketball (2); Intramural Basketball (4), Captain (4); Block "B" Club (3, 4), Award (3); Debate Club (3); G.O. Representative (2), Alternate (3); *Course:* College; *The thing I'll remember best about Central:* getting Bobby Campbell's autograph in front of 1,500 loyal basketball fans.

WALTER BAXTER "Bud"

Course: Academic; *My pet peeve:* Teachers who can't be understood.

MICHAEL BYRNES "Hern"

Intramural Basketball (2, 3); Intramural Football (2, 3); Intramural Volleyball (2); J.V. Baseball (2); Varsity Baseball (3); G.O. Representative (4); Alternate (2); Red Cross Representative (2), Alternate (2); *Course:* Academic.

LaVERNE CAMPBELL

Course: Commercial; *My favorite teacher:* Mr. Deyo: in class he keeps you interested.

TERRY CAMPBELL

Varsity Bowling (2); Letter (2); J.V. Baseball (2, 3), Letter (2, 3); Intramural Basketball (2, 3, 4); Intramural Football (2, 3); Block "B" Club (2, 3); *Course:* College; *The thing I'll remember best about Central:* Mr. Cave and his patience with uncoordinated athletes.

DENNIS CARO "Denny"

Swimming (3, 4); *Course:* College; *My pet peeve:* People who want to tell others what to do.

RICHARD CARULLI "Rick"

Course: Commercial; *The thing I'll remember best about Central:* Four and a half years of it.

JEFFREY CICAK "Cece"

Varsity Swim (2, 4); Varsity Track (3); J.V. Cross Country (4); Intramural Football (2); *Course:* College; *My favorite teacer:* Mrs. McMillion: she was liberal, and thus fastened my interest in history.

PAUL CLARK

Intramural Basketball (2); Intramural Football (2); G.O. Alternate (2); Red Cross Representative (3); *Course:* Commercial; *The thing I'll remember best about Central:* Getting out.

RICHARD CLARK "Dick Clark"

Varsity Bowling (2); *Course:* College; *My pet peeve:* The efficient water fountains.

CARLETON CLEVELAND "Reltney III"

Course: College.

JERE COLMAN

Band (2, 3, 4), Librarian (4), Night of Music (2, 3, 4), Awards (2, 3), Varsity Cross Country (4); *Course:* Academic; *My pet peeve:* Fountains that pour water on you, on the floor, or on both.

JAMES COYLE "Jim"

Intramural Basketball (3); Intramural Football; Spanish Club (2); G.O. Alternate (3); *Course:* Commercial; *The thing I'll remember best about Central:* The water in the swimming pool.

GARY CRANDELL

"Brigadoon" (3); "Li'l Abner" (4); Student Staff (2, 3, 4); J.V. Football (2, 3); Varsity Football, Letters (2, 3); J.V. Basketball (2); Varsity Basketball (3, 4); Letter (2); J.V. Track (2, 3); Varsity Track (3, 4); Letters (2, 3); Math Club (2, 3, 4); Treasurer (2); G.O. Representative (2, 3, 4); Red Cross Alternate (3, 4); *Course:* College; *My favorite teacher:* Mr. Lorden: he made Chemistry exciting.

PATRICK CULLINGS "Pat"

Dramatics Club (4); *Course:* Academic; *The thing I'll remember best about Central:* Doing my assignments at the last possible moment.

MICHAEL D'ALOISIO "Bear"

Intramural Basketball (2); Intramural Football (2); G.O. Representative (2, 3, 4); Red Cross Representative (2, 3, 4); *Course:* Commercial; *My pet peeve:* People who know all, and know that they know all.

JAMES DEYO "Jim"

G.O. Alternate (2); Red Cross Representative (4); *Course:* College; *The thing I'll remember best about Central:* Mr. Vavra going wild in Physics class.

WILLIAM DOWNEY "Bill"

Course: College; *The thing I'll remember best about Central:* Physics B in room 303.

CHARLES ELDRED "Charlie"

Pan News Art Staff (4); Senior Class President; *Course:* College; *My pet peeve:* People who never do assignments yet never have any trouble with marks.

FRANK FABRIZIO "Fab"

Intramural Basketball (2); Intramural Football (3); *Course:* Academic; *My favorite teacher:* Mr. Gable: because of his very fine method of teaching Intermediate Algebra.

EDWARD FINK "Jake"

J.V. Football (2); Varsity Football (3, 4); Varsity Wrestling (3); Intramural Basketball (3); G.O. Representative (3); *Course:* Commercial; *The thing I'll remember best about Central:* The five years it took me to get out of it.

JOSEPH FRAYNE "Joe"

Varsity Volleyball (2); Intramural Basketball (2, 3); Intramural Football (2); *Course:* Academic; *My pet peeve:* Warm water in fountains.

WILLIAM FURCH "Fooch"

J.V. Basketball (2); Intramural Basketball (2, 3, 4); Intramural Football (2, 3, 4); Intramural Volleyball (2); Varsity Track (2); Cross Country (2); *Course:* Academic; *My pet peeve:* There's a tavern in the town . . .

RONALD GARRIS

Course: Commercial; *The thing I'll remember best about Central:* The mad rush for lunch at 12:00 and for home at 3:30.

GARY HAYES

"Li'l Abner" stage crew (3); Varsity Track (4); *Course:* Academic; *My favorite teacher:* Mr. Sasinek: he makes math bearable.

JOHN HENSLEY

Band (2, 3, 4), Night of Music (2, 3, 4); Orchestra (4); *Course:* Academic; *My pet peeve:* Sophomores in the Band who march out of step during half-time shows.

ALLEN HREHOR "Joe"

Varsity Track (2); Intramural Basketball (2, 3, 4); Intramural Football (2, 3); *Course:* General; *The thing I'll remember best about Central:* It was always there on Monday morning.

DONALD HULL

Course: Academic; *The thing I'll remember best about Central:* Watching the girls go by in the hall.

NICHOLAS INNARELLA

Course: Commercial; *My pet peeve:* Surprise tests.

ROBERT JOHNSON "Bob"

Pan News Boys' Sports (3, 4), Award (3, 4); Band (2, 3, 4), Night of Music (2, 3, 4), Award (2, 3); Orchestra (3, 4), Night of Music (3, 4); "Brigadoon" (3), "Li'l Abner" (4); Varsity Tennis (3, 4), Award (4); Debate Club (2, 3, 4), Vice-President (3), Award (4); *Course:* College; *My pet peeve:* Nice looking girls who aren't blondes, and blondes who aren't nice looking.

JOSEPH KANE "Joe"

Course: College; *The thing I'll remember best about Central:* All the fun we had not doing my homework.

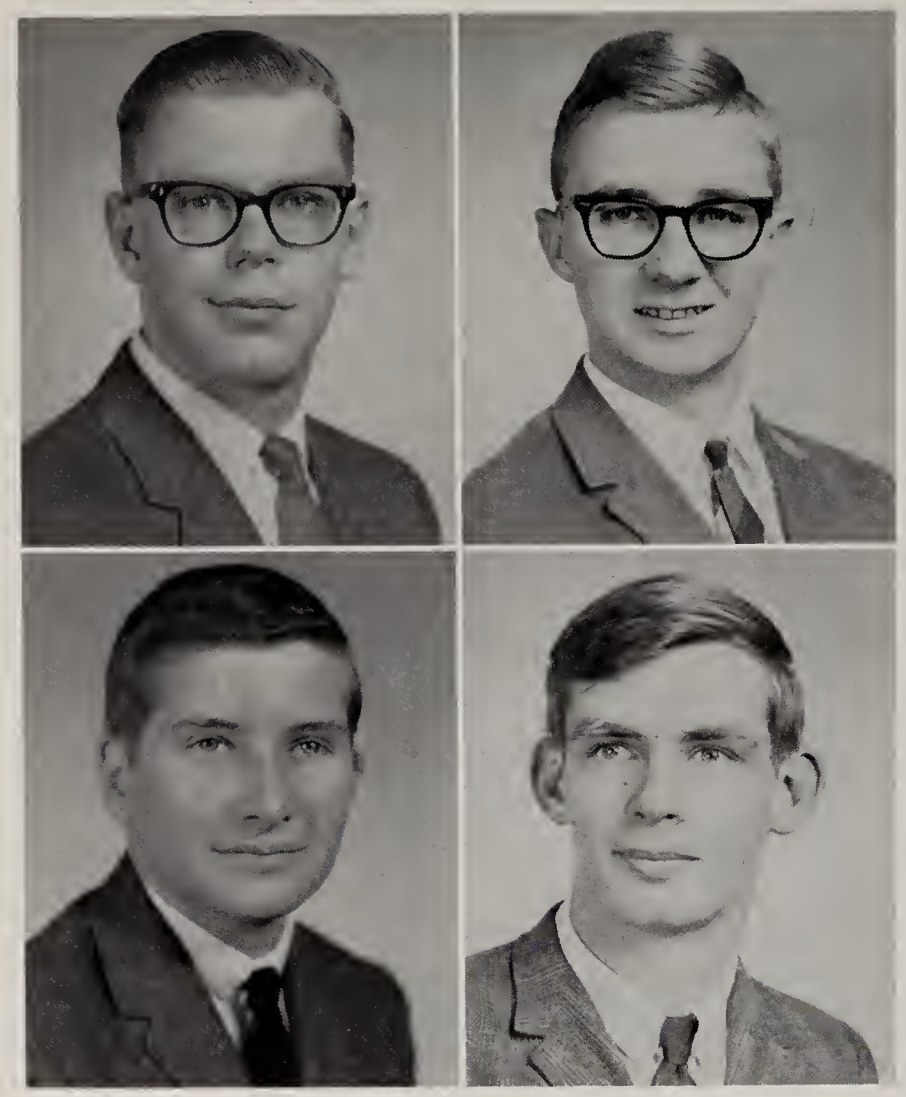

PETER KOSINSKI "Hey, you!"

Band (2, 3, 4), Night of Music (2, 3, 4), Award (3, 4); "Brigadoon" stage work, Award (3); Dance Band (2, 3, 4); *Course:* Academic; *The thing I'll remember best about Central:* Al, Jerr, Jan, Billy-Bob, and Bob, and our little capers.

EUGENE KUDGUS "Gene"

Pan News Sports Staff (3, 4), Business Editor (4), Award (3, 4); Varsity Golf (2, 3, 4), Award (2, 3, 4), Most Valuable Player Award (4); Intramural Basketball (2); Intramural Volleyball (2, 3, 4); Intramural Football (2, 3); Block "B" Club (2, 3, 4); Bulldog Award (4); Scholarship Awards (2, 3, 4); Perfect Attendance—four years; *Course:* College; *My pet peeve:* Having Mark Kaufman sing "Good Morning, good morning, Gene" to me every morning for the past two years.

RONALD LESCH "Ron"

Varsity Track (3, 4), Award (4); Intramural Football (4); Intramural Basketball (3); G.O. Representative (2), Alternate (3); *Course:* Commercial; *The thing I'll remember best about Central:* Cheering sections at football and basketball games.

GERALD MANZER "Manz"

Weight Liftnig (4); Wrestling (2, 3); Intramural Football (2); *Course:* General; *The thing I'll remember best about Central:* The first floor boys' room.

BERNARD McCLOE

J.V. Football (2); Varsity Football (3, 4); *Course:* Commercial.

JOSEPH McHUGH "Bulldog"

J.V. Baseball (2), Award (2); Varsity Baseball (3, 4); Intramural Football (2, 3, 4); Intramural Badminton (2, 3, 4); Wrestling (3, 4); Block "B" Club (3, 4); *Course:* Academic; *My favorite teacher:* Mr. Lordon: his class was the only class I enjoyed every day.

WILLIAM MELESKI "Bill"

Course: Commercial; *The thing I'll remember best about Central:* The great kids.

JOSEPH O'HARA "Pipino"

Student Staff (3, 4); *Course:* General; *The thing I'll remember best about Central:* That one special day in November to skip school and play Daniel Boone.

PETER PAPPAS "Papoose"

J.V. Football (2), Letter (2); G.O. Representative (2), Alternate (3); *Course:* General; *My pet peeve:* Attending the gregarious discussions in 213.

EDWARD PETRAS "Pi"

Varsity Choir (2, 3, 4), President (4), Night of Music (2, 3, 4), Award (2, 3, 4); Band (2), Night of Music (2); J.V. Football (2), Award (2); Varsity Football (3, 4), Captain (4), Award (3, 4); Varsity Track (4); Intramural Basketball (2); Intramural Volleyball (4); Varsity Volleyball (3); Intramural Wrestling (4); Weight-Lifting (3, 4); Block "B" Club (4), Vice-President (4), Bulldog Award (4); Boys' Sergeant-at-Arms; Scholarship Award (4); *Course:* General; *My pet peeve:* People who don't go out for football, and then complain about the team.

RONALD PHELPS "Ralph"

Intramural Basketball (2); Spanish Club (2, 3); *Course:* College; *The thing I'll remember best about Central:* Mr. Vavra's tremendgious schematics.

CHARLES PIERCE "Chuck"

"You Can't Take It With You" acting (2); Varsity Swim (2); Public Speaking Club (2); Dramatics Club (2); G.O. Representative (2), Alternate (4); *Course:* College; *The thing I'll remember best about Central:* The girls.

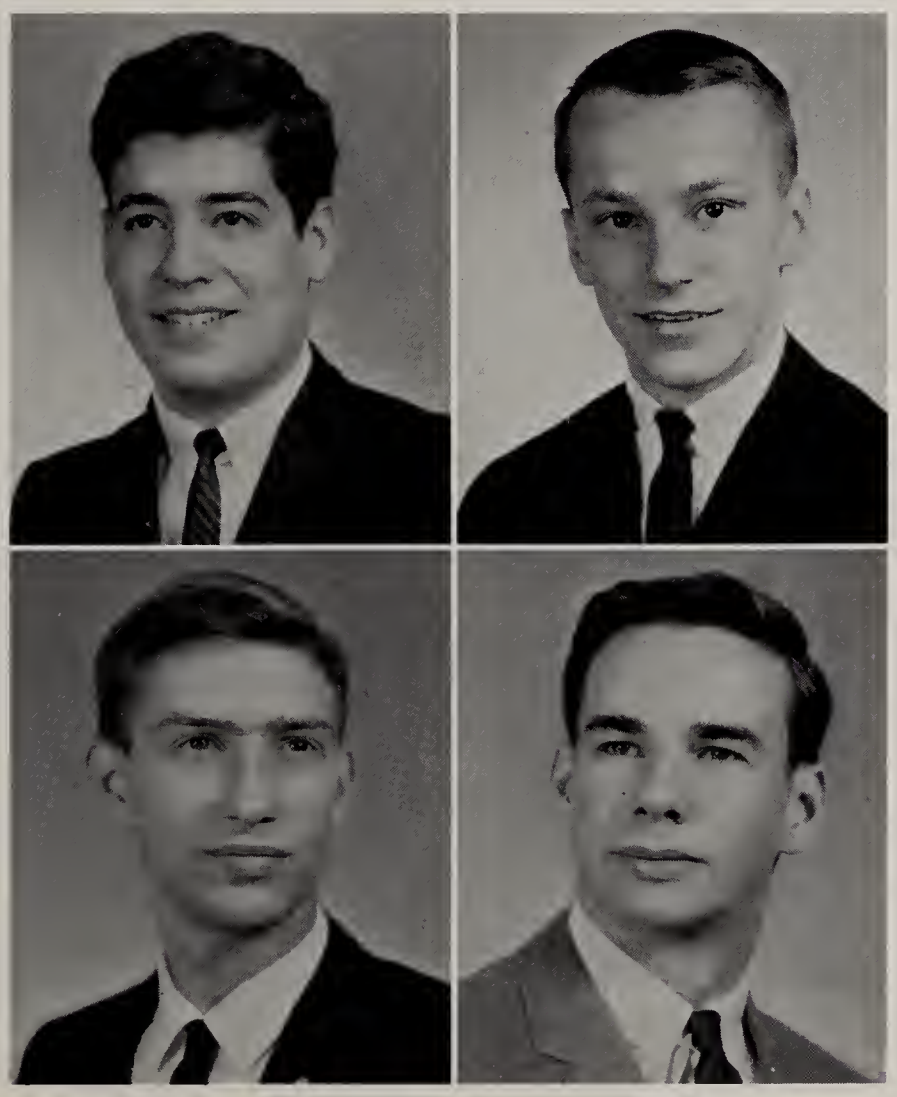

GORDON PUGLISI "Gordie"

Football Intramural (2, 3); Intramural Basketball (2, 3); Math and Science Club (3); G.O. Alternate (3); Red Cross Representative (2), Alternate (2); *Course:* College; *The thing I'll remember best about Central:* Mr. Shriber's lectures pertaining to the theater.

JAMES REMZA "Moose"

J.V. Football (2); Varsity Football (3, 4); Intramural Basketball (2, 3, 4); Weight Lifting (3, 4); Red Cross Alternate (4); *Course:* Academic; *My pet peeve:* School in the afternoon.

ALAN ROBBINS "Al"

Varsity Choir (2, 3, 4), Night of Music (2, 3), Award (2, 3); "Brigadoon" cast (2); Radio and Electronics Club (3, 4), President (4); *Course:* Academic; *My pet peeve:* Tenth grade girls.

ERIC ROBINSON "Ric"

Panorama News—News Staff (3, 4), News Editor (4), Awards (3, 4); G.O. Alternate (3); Senior Class Boys' Treasurer; Scholarship Awards (3); *Course:* College; *The thing I'll remember best about Central:* Trying to walk up a flight of stairs during the noon hour rush.

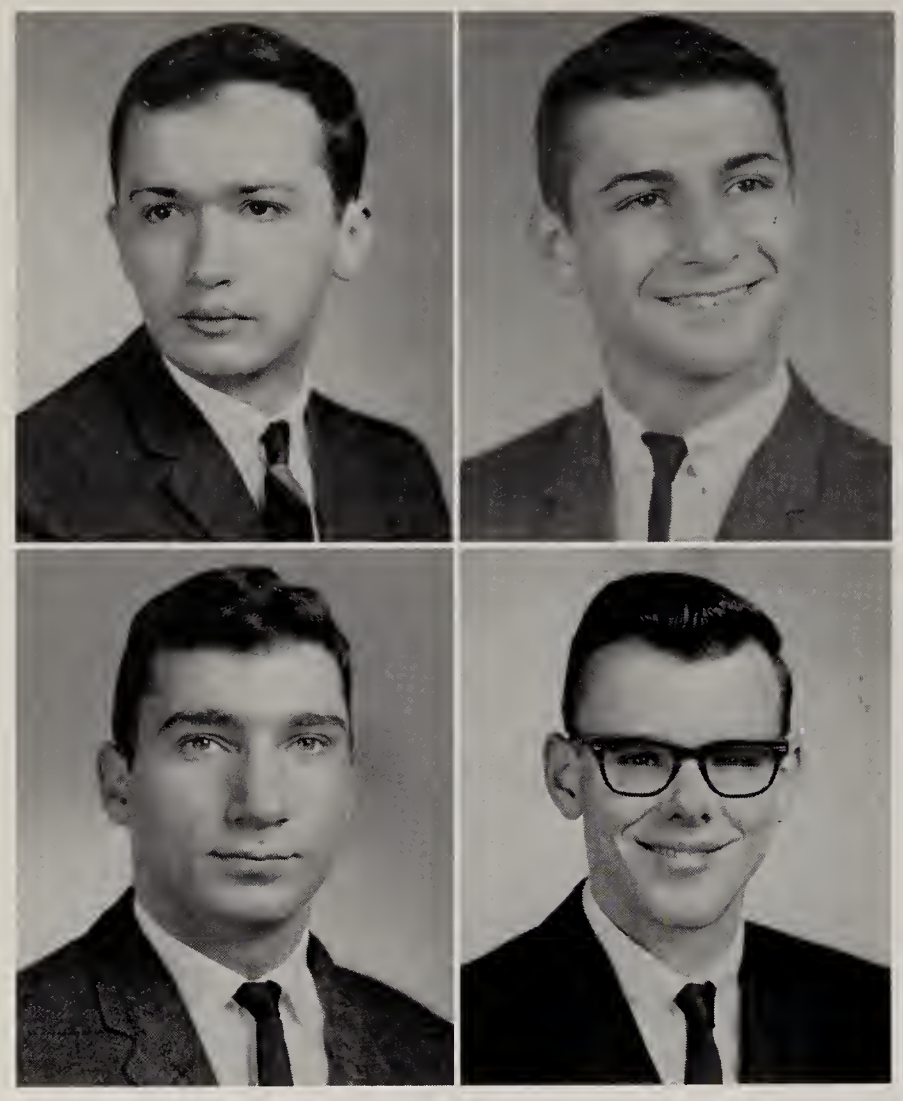

RICHARD ROSTISER "Rich"

Intramural Football (2); Intramural Basketball (2); *Course:* General; *The thing I'll remember best about Central:* The invigorating dip in the pool once a week.

DAVID SCOLARO

Band (2, 3, 4), Night of Music (2, 3, 4); Dance Band (3, 4); Orchestra (3, 4), Night of Music (3, 4); Varsity Track (2); Varsity Wrestling (3, 4); *Course:* College; *The thing I'll remember best about Central:* The band and the wonderful times I had participating in it.

RICHARD SEVERSON "Rick"

Varsity Swim (3, 4), Letter (3, 4); G.O. Alternate (4); *Course:* Academic; *The thing I'll remember best about Central:* Trying to cram six or eight girls in my Corvair Spyder at noon and at three-thirty.

DENNIS SHAW "Harry"

J.V. Wrestling (3), Award (3); Chess Club (2); G.O. Alternate (2); *Course:* Commercial; *My favorite teacher:* Mr. Deyo: his sense of humor in health class.

WALTER SIMKUS "Wally"

Intramural Football (2); Intramural Basketball (2, 3, 4); Varsity Cross Country (4); *Course:* Academic: *The thing I'll remember best about Central:* The many friends that I made during my stay at Central.

THOMAS SIVAK "Tom"

Intramural Basketball (2, 3); Intramural Football (2, 3); Math Club (3, 4); Electronics (3, 4); Key Club (2); G.O. Representative (3); Red Cross Alternate (3); *Course:* College; *My favorite teacher:* Mr. Sinchaski: he is intelligent, reasonable, witty and most of all, a good teacher.

LEE SKORKO

Varsity Track (3); Cross Country (4); Varsity Swimming (3, 4); Art Club (2); *Course:* College; *My favorite teacher:* Mr. Jablonowski: he made Latin almost bearable.

WILLIAM SMITH "Tom"

Varsity Track (4); Intramural Basketball (2, 3, 4); Intramural Volleyball (3); Intramural Badminton (2); G.O. Alternate (2); Red Cross Alternate (2); *Course:* Academic; *My pet peeve:* Show-offs.

LEON THORNTON "Lee"

Intramural Football (2); J.V. Football (2); Varsity Football (3, 4); Intramural Basketball (2); *Course:* General; *My favorite teacher:* Miss Gillespie: I learned more in her history class than in any other class room.

THOMAS TIFFANY "Tiff"

Band (2, 3, 4), Award (2, 3, 4); J.V. Baseball (2, 3); Letter (2, 3); G.O. Representative (2); *Course:* College; *The thing I'll remember best about Central:* Confusion around the lockers during noon and after school on the first floor.

ROBERT TURRELL "Bob"

Varsity Swim (4); Art (2); *Course:* College; *My pet peeve:* That I chose Nihilison instead of Existentialism for my research paper.

EDWARD WAPLES "Ed"

Varsity Basketball (2, 3, 4), Award (3, 4); *Course:* College; *My pet peeve:* "Pet peeves".

CHRISTOPHER WARD "Chris"

"Brigadoon", Stage work (3); Red Cros Representative (2); *Course:* General; *The thing I'll remember best about Central:* The dark cave-like halls.

FREDERICK WEBER "Fred"

J.V. Football (2); Varsity Track (2, 3, 4); Varsity Volleyball (2); Intramural Volleyball (2); *Course:* Academic; *My favorite teacher:* Mr. Deyo: He's always got a joke.

FRANK WEST

Varsity Choir (2, 3, 4), Award (2, 3), Night of Music (2, 3, 4); "Brigadoon", Chorus (2); *Course:* College; *My pet peeve:* trying to get from room 21 to room 303A in three minutes.

DAVID WILLIS "Dave"

J.V. Basketball (2); Varsity Basketball (3, 4); Track (2); Intramural Basketball (4); *Course:* Commercial.

JAMES WINTER "Jim"

Intramural Basketball (2, 3, 4); Intramural Football (3); Intramural Volleyball (3); Award (4); G.O. Alternate (4); *Course:* Academic; *My favorite teacher:* Mr. Jablonowski: he understands the students so well.

FRANK ZMITROWITZ "Smiles"

J.V. Bowling (2); Varsity Track (4); Cross Country (4); Intramural Basketball (2, 3, 4); Intramural Football (2, 3); Intramural Badminton (2); Red Cross Alternate (2); *Course:* Academic; *My pet peeve:* Breaking through the ice in first period swim class.

NOT PICTURED—

TERRY ADAMS

Course: General; *My favorite teacher:* Mrs. Flannigan: if there is any way to get a student through a course, she will find it and do her best to get the student through.

GEORGE BARLOW

Course: General; *The thing I'll remember best about Central:* Just the hard time getting out.

HARRY CLARK

Course: Academic; *My pet peeve:* Filling out ridiculous forms.

MICHAEL COLAVITO "Mike"

Intramural Football; (2); Intramural Basketball (2); *Course:* Academic; *The thing I'll remember best about Central:* Getting up bright and early to go to first period English with Mr. Bernstein.

PHILIP GALLAGHER

Course: General; *My favorite teacher:* Mrs. Flannigan: she was always trying to help me.

STANLEY HARLEC "Stan"

Intramural Football (2); Intramural Basketball (2); *Course:* General; *The thing I'll remember best about Central:* The first day I entered.

GERALD KOLLAR "Jerry"

Intramural Basketball (2, 3); Perfect attendance (2); *Course:* Commercial; *The thing I'll remember best about Central:* The gym classes.

WILLIAM KRISTEK "Bill"

J.V. Football (2); Varsity Football (3); *Course:* General; *My pet peeve:* Wandering around the halls and skipping school.

EUGENE LASKOSKI "Gene"

Course: General; *The thing I'll remember best about Central:* The years spent trying to get out.

GARY MAY

Intramural Basketball (2, 3, 4); Intramural Football (2); *Course:* Academic; *My favorite teacher:* Mr. Flood: he passed me in geometry.

DANIEL McBRIDE

Course: Commercial; *My pet peeve:* No smoking room.

JOHN ROLLS "Nosmo"

Varsity Volleyball (2); Intramural Weightlifting (3); Varsity Football (2, 3, 4); Letter (3, 4); Bulldog Trophy (3); *Course:* Commercial.

KENNETH WYCKOFF "Ken"

J.V. Football (2), Award (2); Varsity Football (3, 4), Award (3, 4); Varsity Swim (2); Varsity Track (2); Block "B" Club (2, 3, 4); G.O. Representative (2, 4), Alternate (3, 4); *Course:* Academic; *The thing I'll remember best about Central:* Being left behind.

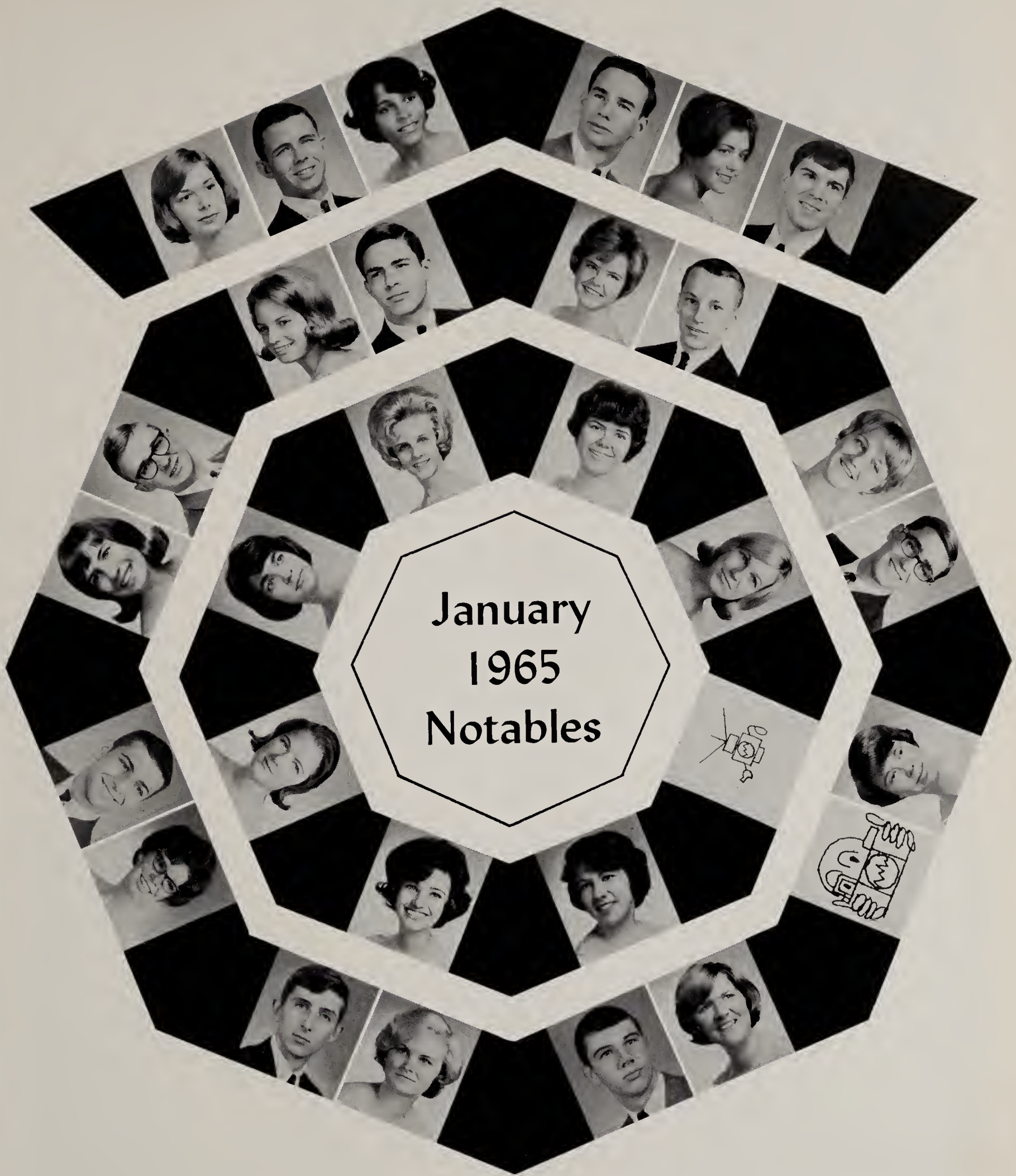

1. Likely to Succeed: Joyce Parks
2. Likely to Succeed: Bill Downey
3. Best all around girl: Joyce Shorter
4. Best all around boy: Eric Robinson
5. Most popular girl: Nancy Merz
6. Most popular boy: Bill Furch
7. Prettiest girl: Maureen Cole
8. Handsomest boy: Bob Johnson
9. Best natured girl: Sandy Van Camp
10. Best natured boy: Jim Remza
11. Best dressed girl: Nancy Tocheny
12. Best dressed boy: Charles Eldred
13. Girl Plugger: Mary Cooney
14. Boy Plugger: Harry Clark
15. Girl Athlete: Carol Pothier
16. Boy Athlete: Ed Waples
17. Girl Mathematician: Denise Stungis
18. Boy Mathematician: Tom Tiffany
19. Girl Musician: Janet Shick
20. Boy Musician: David Scolaro
21. Girl Brain: Ellen Isaacson
22. Boy Brain: Gene Kudgus
23. Class actress: Sharon Dribnak
24. Girl Joker: Sheila MacGibney
25. Class artist: Nancy Stocks
26. Smooth Operator: Bill Kristek
27. Quietest Girl: Elaine Gibbons
28. Girl Dancer: Theresa Gentile
29. Class Journalist: Barbara Clark
30. Class Scientist: Gail Shulman

Al Penna, *President*

In spite of many doubts, near-failing grades, teachers' criticisms, and other deterring factors, our mammoth class of over 300 people will manage to graduate from Central this June. We are even so distinguished as to have a National Merit finalist, Rosemary O'Neil, in our midst, as well as many Letter of Commendation winners. The ranks of Honor Society were swollen with our members including the first juniors to be admitted. The guiding lights of the organization included the following: David Goldstein, president; Al Penna, vice-president; Nancy Jo White, general officer; and Lois Kaminsky, secretary.

This year Central sent twelve eager debaters to the Youth Forum at Harpur. Tom Berry, Paul Breslin, Sue Folejewski, David Goldstein, Judd Griffin, Peggy Keane, Joanne Martin, Jeff Mullens, Tom Muller, Janis Paushter, Dale Thomas, and Dorothy Triffo ably represented their Alma Mater while they proposed solutions to the world's problems.

Several outstanding athletes at Central have done much to bring recognition to our school in sports circles. Paul Breslin is generally acknowledged to be "the" Central track hero, although Mr. Sasinek's new breed, the cross-country runners, covered themselves with glory this year. Another star athlete, Tom Meade, industriously set about breaking every swimming record in sight.

Once again our basketball team proved to be one of the best around the area. Mike Costello was the dynamic ball handler of the team. Unfortunately graduation will usurp Mike Sheehan and Bart Henke. Cheering both basketball and football teams on to victory were the varsity cheerleaders Janie Berka, Mary Berry, Linda Brown, Marsha Brown, Jean Howard, and Kathy Vavra.

These many events were chronicled by the two great literary publications of Central, the *Panorama Annual* and the "Pan News". The yearbook under the editorship of Linda Rozen, and co-editor's assistant, David Goldstein and Tom Muller, carried on the traditional contest for under the leadership of editor Steve Frolow. And, once journalistic supremacy with the newspaper, which was more, the custom of interchangeable photographers was

observed being chased down the halls by various staff editors of both publications.

Another esteemed literary organization in Central, Lit Club, reviewed American short stories, and inevitably discovered the wonderful possibilities of some other study in literature.

Musically speaking, Central had a prosperous year. The orchestra, which is losing such virtuosos as Sue Folejewski, the concert mistress, plus Chris Gruber, Carol Van Wormer, Coretha Van Why, Carmen Swoffer, and Mary Lou Triffo, took honors in the annual orchestra contest. The band, too, is relinquishing many distinguished members, among them Eric Waters, drum major, Rhoda Azersky, Dale Thomas, Lou Sebesta, and Frank Iacovazzi. Varsity Choir must also lose seniors like Pat Valada, Edie Davenport, Sally Griffiths, and Frank Orzelek.

1965 was a political bonanza for our class. Such worthy public servants as Mike Costello and Judd Griffin captured the presidency of G.O. in the fall and spring terms, respectively. Other political offices that were occupied by members of our class were Vice-President, Linda Rozen; Secretary, Alexia Mitrus; and Treasurer, Kate Madigan.

Key Club continued its valuable service to the school under the leadership of Tom Muller. Members Ron Arlas, Craig Singer, Jeff Mullens, Kenny Cohn, Mark Kaufman, Chris Gruber, Jeff Bernstein, and David Goldstein will prove to be a distinct loss to the club.

This was the year that was: the year Miss Holleran's tests became even more unpredictable; the year Mr. Sasinek put "trivial" little things on his tests; the year that Mr. Vavra assured his classes that physics was "the best course you'll ever take;" the year that Mr. Shriber gave one of his students a "100" on the history Regents; the year that Mrs. Nezelek urged her girls on to victory with the cry, "C'mon, you retards!"; the year the AGIC book cost seven dollars.

Folk music was very big at Central, the leading exponents of it being Alex Huppe and Sally Griffiths. Beatlemania also swept a large part of the student body, as evidenced by suspicious hair-dos sported by some of the boys (and girls, too).

Undoubtedly, the three years we've spent at Central will be remembered by most of us. We took the bad with the good, the disappointing with the exhilarating. There are people and places we will cherish; some things that we will regret. Still, we have all undergone a kind of metamorphosis that has made us older and, we hope, wiser. Some of us will go on to college; others of us will go out into the workday world; some of us may remain undecided. But all of us will occasionally and even fondly glance back at our Central years and find a lasting satisfaction in what we have accomplished.

Linda Brown, Secretary; Cathy Vavra, Girls' Sergeant-at-arms; Ginny Bliss, Vice-President; Al Penna, President; Joe Keery, Boys' Treasurer; Lori Schwab, Girls' Treasurer, Paul Breslin, Boys' Sergeant-at-arms.

PATRICIA ABBOTT "Patti"

Red Cross Alternate (4); *Course:* Commercial; *My Favorite Teacher:* Mr. Brooks: He is easy to get along with and a lot of fun.

SANDRA AGANTOVICH "Aggie"

Red Cross Representative (3); *Course:* Commercial; *The thing I'll remember best about Central:* How much fun I've had in the past three years.

LINDA ALGER "Lin"

J.V. Varsity Choir (2); *Course:* General; *The thing I'll remember best about Central:* Mr. Prasseda's business management class.

JUDITH ALLEN "Judy"

J.V. Choir (2), Varsity Choir (3, 4), Night of Music, Festival Chorus (3), Award (3); "Brigadoon" (2), "Li'l Abner" (3), Award (2, 3, 4); Dramatics Club (2), Award (2); G.O. Representative (2), Alternate (3); Scholarship Awards (2, 3); *Course:* College; *The thing I'll remember best about Central:* The wonderful "guiding light" of my guidance counselor.

ANNE ANDREYEV

Student Staff (3, 4), Award (4); Basketball (3, 4); Volleyball (4); Spanish Club (4), Secretary-Treasurer (4); Russian Club (2); G.O. Representative (2), Alternate (2); Red Cross Alternate (4); Scholarship Awards (2, 3, 4); Military Color-guard (4), Captain (4), Award (4); *Course:* Academic; *The thing I'll remember best about Central*: The trusty lockers that can successfully hold sloshy boots, odorous lunch bags and a mountain of dilapidated books.

DIANE ANTHONY

J.V. Choir (2), Night of Music (2); Volleyball (3); Pep Club (2); *Course:* General; *My pet peeve:* sarcastic people.

DONA ARMSTRONG

J.V. Choir (4); *Course:* Academic; *My favorite teacher:* Mrs. McGinnis: she makes you work.

SHARON ARTHUR

J.V. Choir (2, 3), Night of Music (2, 3); Student Staff (4); Basketball (2, 3); Softball (2); Volleyball (2); Gregg Typing Award (4); *Course:* General; *My favorite teacher:* Mrs. Smith: her patience during bookkeeping classes.

RHODA AZERSKY "Rhody"

Pan Annual Senior Achievements (4), Award (4); Band (2, 3, 4), Night of Music (2, 3, 4), Award (2, 3); Scholarship Award (4); *Course:* College; *The thing I'll remember best about Central:* the time Mr. Sinchaski forgot his key and locked us in!

MARCIA BAKER "Mokey"

"Li'l Abner" make-up (3); "Faculty Frolics" Make-up (4); Red Cross Alternate; NOMA Award; *Course:* Beauty Culture; *My pet peeve:* the cute little poems to sell the Pan News.

JO ANN BATCHELLER

Volleyball (2, 3, 4); Basketball (2, 3, 4); Speedball (4); G.A.A. (3, 4); Pep Club (2), Award (3); Gregg Typing Award (4); *Course:* Commercial; *The thing I'll remember best about Central:* the basketball games.

SUSAN BAUMANN "Suzie"

Pan Annual Typing Staff (4); Military Colorguard (4), Award (4); Basketball (2, 3, 4); Hockey (2, 3, 4); Volleyball (2, 3); Dramatics Club (2), Award (2); Pep Club (3), Award (3); G.O. Alternate (2); Gregg Typing Award (4); *Course:* Academic; *My favorite teacher:* Mr. Shriberg: since it was he who taught me to understand and interpret the history of today.

ELIZABETH BERKA "Janie"

Volleyball (2, 3, 4); Basketball (2, 3, 4); Hockey (3, 4); Speedball (3); Major Award (3); Minor Award (3, 4); Cheerleader (3, 4); J.V. Co-Captain (3); Varsity (3), Varsity Co-Captain (4); G.A.A. (3, 4); Pep Club (2); G.O. Alternate (3); NOMA Arithmetic Award; NOMA Spelling Award; *Course:* Commercial; *My pet peeve:* Natural curly hair.

MARY ANN BERRY "Puddy"

Basketball (2, 3, 4), Award (3); Volleyball (2, 3, 4); Soccer (2); Badminton (3, 4); Softball (2, 3, 4), Award (3); Hockey (2); G.A.A. (2, 3, 4); Letters (2, 3, 4; Cheerleader—J.V. (2, 3), Varsity (4); Letters (3, 4); Public Speaking Club (4); G.O. Representative (2, 4); Statewide Cheerleading Competition—2nd Place; *Course:* College; *The thing I'll remember best about Central:* the day 5 of us roller skated to school.

MARLENE BEZEK "Mar"

Basketball (2, 4); Volleyball (2, 4); Hockey (3); *Course:* Academic.

VIRGINIA BLISS "Ginny"

Pan News Circulation Staff (4); Award (4); "Sound of Music" scenery (4); Honor Society (4); Volleyball (2, 3, 4); Basketball (2, 4); Hockey (2); Senior Lifesaving (3); Gymnastics (3); Dramatics (4); G.A.A. (2, 3, 4); Minor Letter (2); Colorguard (3, 4); Secretary-Treasurer (4), Letter (3); G.O. Representative (2); G.O. Alternate (2, 3); *Course:* College; *The thing I'll remember best about Central:* The lab period someone raised their voice above the din to ask, "Mr. Lorden, is it all right if it smokes a lot?"

JEAN BORELLI "Jeannie"

Pan Annual Art Staff (2, 3), Lay-out (2, 3, 4), Editor (4), Award (2, 3, 4); Pan News Art Staff (2, 3, 4); Awards (2, 3, 4); Volleyball (2, 3); Basketball (2, 3, 4); Speedball (3); Slimnastics (2); Soccer (2); Pep Club (2); G.A.A. (2, 3, 4), Minor Award (2); Cheerleading (2, 3, 4); *Course:* College; *My pet peeve:* frizzy hair.

ROBERTA BOX "Bobbie"

"Faculty Frolics" (acting) (4); "Sound of Music" (stage work) (4); Bowling (2); Hockey (3); Basketball (4); Public Speaking Club (3, 4); Drama Club (4); Red Cross Represent- (3), Alternate (2); *Course:* Commercial; *The thing I'll remember best about Central:* running to Mom's t get a booth at lunch.

LINDA BROOKS

Student Staff (3); Spanish Club (2); *Course:* Academic; *My favorite teacher:* Miss Foley: she tries to see problems from our point of view.

LINDA BROWN

Volleyball (2, 3, 4); Basketball (2, 3, 4); Soccer (2); Hockey (3); G.O. Representative (2, 4), Alternate (2, 3); Senior Class Secretary (4); Cheerleading (3, 4), Award (3, 4), Captain (4); *Course:* College; *My favorite teacher:* Miss Taylor: she made the last three years with Caesar, Cicero, and Virgil fun.

MARCIA BROWN

J.V. Choir (2), Night of Music (2); Student Staff (4); Volleyball (2, 3, 4); Basketball (2, 3, 4); Soccer (2, 3); Hockey (2, 3); Speedball (3); Senior lifesaving (3); Badminton (3); Sports Day (4); Bowling (4); G.A.A. (2, 3, 4); Minor Sports Award (2, 3); J.V. Cheerleading (3); Varsity Cheerleading (4), Award (3, 4); G.O. Alternate (4); Red Cross Representative (3); *Course:* College.

KATHLEEN BURKE "K.B."

Pan Annual art & layout (2), Senior achievements (4), Award (4); Pan News Subscription Campaign (4), art staff (2, 3, 4), Award (2, 3); J.V. Choir (2, 3), Night of Music (2, 3, 4), Varsity Choir (4), Award (4), Festival Chorus (3); "Brigadoon" (dancing & chorus) (2); "Li'l Abner" (dancing & chorus) (3), Award (2, 3); Slimnastics (2); Dramatic Club (2, 3), Award (2, 3); Military Colorguard (4), Award (4); *Course:* College; *The thing I'll remember best about Central:* the mixed up romances of "Brigadoon"

LYNNE CABRAL "Cochise"

Volleyball (2); Basketball (2); Junior lifesaving (2); Synchronized swim (2); G.O. Alternate (4); Gregg Typing Award (4); NOMA Spelling Award (3); *Course:* General; *My pet peeve:* a phony, forward girl.

PATRICIA CAMPO "Patty"

G.O. Representative (2), Alternate (3); *Course:* Commercial; *My pet peeve:* Kids borrowing my homework after I spent so much time on it.

Mr. Bernstein, Anna Serafini, and Jean Borelli

Cheerleader, Linda Brown

MARCIA CASEY "Marsh"
Volleyball (2); *Course:* Academic; *My pet peeve:* People who get mad and won't tell you what's wrong.

CHRIS CAVALUCCI "Ringo"
Pep Club (2); *Course:* Academic; *My favorite teacher:* Miss Fleming: she's a good and understanding teacher.

JOAN CHAPMAN "Joanie"
Y-Teens (2, 3), Treasurer (2, 3); *Course:* General; *The thing I'll remember best about central:* the time the lights went out in room 2.

JEANNE CHESTER "Little Mod"
Course: Commercial; *The thing I'll remember best about Central:* trying to beat the crowd to Woolworth's at lunch, sneaking lunches, and lending money to a certain boy called "Mr. Universe."

ROSEMARY CHITKA "Rose"

Pan News Typing (4); J.V. Choir (2, 3), Night of Music (2, 3); Student Staff (3); Honor Society (3, .4); Pep Club (2, 3); Red Cross Representative (3); Scholarship Awards (2, 3, 4); NOMA Bookkeeping Award (3); Gregg Typing Award (4); NOMA Arithmetic Award (3); *Course:* Commercial; *The thing I'll remember best about Central:* all the fun I had in all my English classes.

JOANN CHRISTOPHER "Annie"

J.V. Choir (4); Red Cross Representative (4); *Course:* Secretarial Practice; *My pet peeve:* When a teacher tells you to look up a word in the dictionary when you do not know how to spell it.

SANDRA CLEMENTS "Sandy"

G.O. Representative (2, 3, 4); *Course:* General; *My favorite teacher:* Mr. Brooks: he's on our team.

ROXANNE COBB "Roxi"

Basketball (4); Senior Lifesaving (3); Twirling (2, 3, 4), Letter (3); G.O. Representative (2); *Course:* Commercial-General; *The thing I'll remember best about* Central: afternoon practices with band on our dusty field.

SANDRA COLE "Sandy"

Band (3, 4), Award (3), Night of Music; *Course:* General; *The thing I'll remember best about Central:* the way you have to run from the bandroom to the third floor to be on time.

CHARLENE CONNELLY

Drama Club (4); *Course:* Academic; *My pet peeve:* the lunch hour which resembles the mad tea party.

CATHY CONROY

Course: Academic; *My favorite teacher:* Miss Gillespie: she understands her students and knows how to teach the course without losing her temper.

HOLLIS CORBY "Mimi"

"Sound of Music" (stage work); Volleyball (2, 3); Swim Meet (2); G.O. Alternate (2, 3); Red Cross Representative (3); *Course:* Academic; *My pet peeve:* trying to prove a point to a teacher who won't listen.

DIANE CUPER "Di"

Pan News Sunday Press Page (4), Award (4); Student Staff (4); Honor Society (4); Pep Club (3), Award (3); G.O. Alternate (2, 3); Red Cross Representative (4); Scholarship Awards (2, 3, 4); *Course:* College; *My pet peeve:* Having tests in every subject on the same day.

SUSAN CURRENT "Susie"

"Brigadoon" chorus (2), "Li'l Abner" chorus (3); "Sound of Music" acting (4); Dramatics Club (2, 3, 4), Award (2); Math and Science Club (3, 4); Regents Scholarship; *Course:* College; *The thing I remember best about Central:* my driving class.

JANICE DANCESIA

Soccer (2, 3); Hockey (2, 3); Speedball (2, 3); Volleyball (2, 3, 4); Basketball (2, 3, 4); Gymnastics (2, 3); Slimnastics (3); G.A.A. (2, 3, 4); Minor Awards (2, 3, 4), Major Award (3); Letter Girls (4); Honor Society (4); G.O. Representative (2); *Course*: College; *My favorite teacher:* Mr. Dischinger: he was good to all of the "guys"; every Friday was a "Mad" day.

EDITH DAVENPORT "Craze"

Pan Annual Write-up Staff (2, 3), Business Staff (3, 4), Editor (4), Award (3, 4); Varsity Choir (4), Treasurer (4), Night of Music (4), Award (4); Honor Society (3, 4); Hockey (2); Badminton (3); Ping Pong (3); Volleyball (3, 4); Volleyball Sports Day (4); Basketball (3); Minor Sports Award (2); Colorguards (3, 4), Co-Captain (4); Award (3, 4); G.A.A. (2, 3, 4), Secretary-Treasurer (4), Award (4); G.O. Alternate (2, 3); Red Cross Alternate (3); Scholarship Awards (2, 3, 4); Pan News Sunday Press Page (3); Principal's Award; *Course:* College; *The thing I'll remember best about Central:* Football bus trips, 202, CCHS-BCHS rivalry, roller-skating to school, Iowa Tests with Mr. Bernstein.

ELAINE DAVIS

Volleyball (4); Basketball (4); Spanish Club (2, 3, 4), Vice-President (2), Secretary (3); Red Cross Alternate (4); *Course:* Academic; *My pet peeve:* people who don't have a sense of humor.

BARBARA DECKER "Barb"

Student Staff (2, 3, 4); Red Cross Representative (3, 4), Alternate (2); *Course:* General; *My favorite teacher:* Mr. Glasgow: because he is such an understanding teacher, and I have had him for three years English.

CONSTANCE DEFOREST "Connie"

Student Staff (3); Volleyball (3); G.O. Representative (3); Typing Award (2, 3); NOMA (3); *Course:* General; *The thing I'll remember best about Central:* Working in the Main Office with the "Girls"

THERESA DEMAY "Terry"

Spanish (2); Gregg Typing Award (2, 3, 4); *Course:* Commercial; *My favorite teacher:* Mrs. Weiss: she always took the time to help her students in any way possible.

MARIE DERIGO

Pan News Advertising (4); Volleyball (3, 4); G.O. Alternate (3); *Course:* College; *My favorite teacher:* Mr. Lorden—very understanding, will always help his students whenever he can.

DORIS DEYO "Dusty"

Pan Annual Art Staff (4); Volleyball (3); Basketball (3, 4), Award (3); Soccer (2, 3); Slimnastics (2, 3); Hockey (3); Badminton (2, 3); Speedball (3); Tennis (2, 3); G.A.A. (3, 4); Red Cross Alternate (2); *Course:* College; *My pet peeve:* having to pick up ¼ inch long papers from the floor after study hall classes.

COLLEEN DOUGHERTY "Connie"

Pan News Advertising (2); Volleyball (2); Basketball (3, 4); Tumbling (3); Hockey (2, 3); *Course:* College; *My pet peeve:* filling out all those program cards at the beginning of the term during 10 minutes of homeroom.

ROSEMARY DUNKEL "Rosie"

Student Staff (4); Gregg Typing Award (4); *Course:* Academic; *My pet peeve:* teachers who give homework the night before a test in that subject.

Mr. Hamlin and Varsity Basketball-Cheerleader Team

Nancy Stocks

DIANE DVORSKY "Di"

Pan News Typing (3, 4); Slimnastics (3); Pep Club (3, 4); *Course:* Commercial; *The thing I'll remember best about Central:* The fun at the pep rallies.

KATHY EVERY "Kath"

Senior Lifesaving (3); Dramatics Club (2); G.O. Alternate (4); *Course:* Academic; *My pet peeve:* Teachers who give written assignments, then don't bother to collect them.

LURA FISH "Fishy"

Volleyball (2); Softball (2); Basketball (2, 3); *Course:* General *The thing I'll remember best about Central:* how Diane Burruss and I were always called to 213 one after the other out of 1st period.

PATRICIA FLYNN "Patti"

Pan News Advertising (4); Student Staff (3); Honor Society (4); Soccer (3); Volleyball (3, 4); Minor Letter (3) Basketball (3, 4); Softball (4); G.A.A. (4); G.O. Alternate (3); Scholarship Awards (2, 3); *Course:* Commercial; *My pet peeve:* Waiting for people who are never on time for anything.

SUZANNE FOLEJEWSKI "Sue"

Orchestra (2, 3, 4), Night of Music (2, 3, 4), President (3, 4), Awards (2, 3); "Brigadoon" (2); "Li'l Abner" (3), "Sound of Music" (4)—Orchestra; Honor Society (3, 4); Volleyball (2, 3); Speedball (3); Basketball (2); Dramatics (2, 3); G .O. Representative (3); Scholarship Awards (2, 3, 4); Regents Scholarship (4); *Course:* College; *My pet peeve:* Kids who leave chewed gum and wet lifesavers in studyhall desks.

DIANA FRITCH "Fritz"

J.V. Choir (3, 4), Night of Music (3, 4); Red Cross Alternate (2); *Course:* Commercial; *The thing I'll remember best about Central:* The great food served in the cafeteria.

PAMELA GAFFNEY "Daffy"

"Li'l Abner"—dancing (3), "Sound of Music"—acting (4); Lit Club (2, 3, 4); Dramatics Club (2, 3, 4), Award (3); Colorguard (3, 4), Award (3, 4); *Course:* Academic; *The thing I'll remember best about Central:* All the times I got laryngitis after riding home on the band bus from the football games.

JACQUELINE GALLAGHER "Jackie"

Student Staff (4); NOMA Award—Arithmetic (2, 3); *Course:* Commercial; *My pet peeve:* Management class and the hard tests.

BARBARA GANIM "Barb"

Pan News Art Staff (2, 3, 4), Award (3); "Mole and Addison" Publicity (4); Volleyball (2, 3); Basketball (2); Badminton (3); Tennis (2, 3); Art Club (3, 4), Award (3); G.O. Representative (3), Alternate (2); *Course:* College; *The thing I'll remember best about Central:* The night we won the S.V. football game and over half of the kids of Central marched down the middle of Court Street.

BARBARA GASPAR "Bobbie"

Pan News Typing (3, 4), Editor (4), Awards (3, 4); Volleyball (3); Basketball (3); Hockey (3); Dramatics Club (2); Pep Club (4); Red Cross Representative (3); Regents' Scholarship (4), Scholarship Awards (2, 3, 4), National Merit Scholarship Letter of Commendation (4); *Course:* College; *My pet peeve:* People who think students with good marks are infallible geniuses.

LINDA GEORGE "George"

J.V. Choir (3), Night of Music (3); Basketball (2, 3); Volleyball (3); Pep Club (3, 4); NOMA Award (3); *Course:* Academic; *My favorite teacher:* Miss Wulff: She is extremely fair about tests, and I learned more about history from her than any other.

SARAH GILLETTE "Sally"

Red Cross Alternate (2); *Course:* Secretarial; *The thing I'll remember best about Central:* The big bad things.

BARBARA GIRAGOSIAN "Barb"

Pan Annual Advertising (4); Honor Society (4); Volleyball (3, 4); G.O. Alternate (2); *Course:* College; *My pet peeve:* Discrimination.

MAUREEN GRIFFIS "Moury"

Soccer (2); Pep Club (2, 3, 4); *Course:* General; *My favorite teacher:* Mr. Piontek: He is so understanding and lovable.

SALLY GRIFFITHS

Pan News Sunday Press Page (3, 4), Award (3, 4); J.V. Choir (2), Varsity (2, 3, 4)—Award (3, 4), President (4); "Night of Music" (2, 3, 4); "Brigadoon"—Maggie Anderson (2); "Li'l Abner"—Scarlet(3); "Sound of Music"—Mother Abbess (4); Volleyball (3); Dramatics Club (2, 3, 4); Secretary (3, 4); Awards (2, 3, 4); Red Cross Representative (2)—Vice-President (3), President (4); *Course:* College; *The thing I'll remember best about Central*: "Brigadoon"—The nutty kids in the show and it's many complicated love affairs.

EMILY GULEY

NOMA Award (3); *Course:* Commercial; *The thing I'll remember best about Central*: our enthusiastic pep rallies.

LINDA HAGOPIAN

Volleyball (4); Basketball (4); Spanish Club (2, 3, 4), Vice-President (3); *Course:* College; *My pet peeve:* Having swim first period in the morning almost every term since I've been at Central.

KATHLEEN HALLETT "Kath"

Pan Annual Senior Staff (3, 4), Senior Editor (4), Award (3, 4); Orchestra (2); "Brigadoon" chorus, dancing (2), "Li'l Abner" acting part (3); Honor Society (3, 4); Dramatics Club (2, 3, 4), Award (2); Red Cross Representaive (4); Scholarship Awards (2, 3, 4); National Merit Letter of Commendation (4); Regents Scholarship (4); *Course:* College; *My pet peeve:* Counting and calling for one per cent polls.

JUDITH HARENDZA "Judy"

Pan News News Staff (3, 4), Ad Layout Editor (4), Awards (3, 4); Honor Society (3, 4); Hockey (3), Award (3); Volleyball (3); Basketball (3); Red Cross Representative (3), Alternate (3); Franklin and Marshall Alumni Award (3); Scholarship Awards (2, 3, 4); National Merit Scholarship (4); Regents Scholarship (4); *Course:* College; *My pet peeve:* Teachers who make no effort to curb cheating among students.

KATHLEEN HAVEL "Kathy"

"Brigadoon" hair-styles (2); "Li'l Abner" hair-styles, make-up (3); Faculty Frolics make-up and hairstyles (4); *Course:* Beauty Culture; *My pet peeve:* Having to set hair on square gold rollers in Beauty Culture.

BONNIE HAZELTON "Bon"

J.V. Choir (2, 3), Varsity (4); "Sound of Music" Sewing, chorus (4); Red Cross Representative (3); *Course:* General; *The thing I'll remember best about Central:* The fun we had in Varsity Choir with Mr. Clune.

EDITH HENDRY "Edie"

Course: Commercial; *The thing I'll remember best about Central:* The library.

ROSEMARIE HENNING "Rosie"

Pan News News Staff (2, 3, 4), Awards (3, 4); Sunday Press Page (3, 4); "Sound of Music" Make-up and Hairstyles (4); Honor Society (4); Volleyball (3); Hockey (3); Basketball (3); Dramatics Club (2); Pep Club (3); Red Cross Alternate (3, 4); NOMA Math Award (3); Scholarship Awards (2, 3, 4); Faculty Frolics Hairstyles and make-up (4); Perfect Attendance Award (3); *Course:* Beauty Culture; *My pet peeve:* Kids who say tests were hard. They failed and then get good marks on them.

PAULA HORBEY

Volleyball (2); Basketball (2); Dramatics Club (3); G.O. Alternate (2); *Course:* Academic; *My favorite teacher:* Mr. Sasinek: you learn more than just math in his class.

AGNES HORVATH

G.O. Alternate (4); Red Cross Alternate (3); *Course:* Academic; *The thing I'll remember best about Central;* all the wonderful friends I made.

NANCY JEAN HOWARD "Jean"

Pan Annual Write-up (2, 3, 4); Pan News Girls' Sports (3), Circulation (3, 4), Editor (4), Photography (4), Award (3, 4); Hockey (2, 3); Slimnastics (2); Soccer (2); Volleyball (2, 3, 4), Sport's Day (4); Basketball (2, 3, 4); Synchronized Swim (2, 3, 4); Senior Lifesaving (3); Softball (2, 3, 4); Cheerleading 3, 4), Varsity Co-captain (4), Award (3, 4); G.A.A. (2, 3, 4), Secretary-Treasurer (4), Minor Sports Award (2, 3, 4); G.O. Representative (2, 3); Red Cross Representative (4); Co-chairman Junior Prom (3); *Course:* College; *My favorite teacher:* Mr. Bernstein—He takes a genuine interest in each student.

MARY HOYT "Mere"

Soccer (3); Basketball (3); Volleyball (2); Lit Club (2, 3, 4); Pep Club (4); Debate Club (3, 4); *Course:* College; *The thing I'll remember best about Central:* Miss Wulff saying. "Don't be so naive, child."

CATHRYN HRNCIREK "Cathy"

"Brigadoon"—chorus (2); Drama Club (2); Red Cross Alternate (2), Representative (3); *Course:* Academic; *The thing I'll remember best about Central:* the wonderful kids I met and the great new friends I made

LAURA HROSTOWSKI "Laurie"

Pan News Typing (2, 3); Volleyball (2); Slimnastics (3, 4); Bowling (4); Drama Club (2); Math-Science Club (4); G.O. Alternate (4); Gregg Typing Award (4); *Course:* Commercial; *The thing I'll remember best about Central:* My "C" in chemistry for a "61" average.

LORA HUMPHRIES

Pan Annual Advertising (2, 3), Circulation (4); Pan News Write-up (2, 3, 4), Photography (4); Basketball (2, 3, 4); Volleyball (2, 3, 4); Senior Lifesaving (3); Synchronized Swim (2, 3); Gymnastics (3); G.A.A. (4); Letter Girls (4), Secretary-Treasurer (4), Sunday Press Page (3); *Course:* College; *The thing I'll remember best about Central:* the great bunch of kids I met and the grins we had together.

MICHELE JURIGA

Pan Annual Art (4), Award (4); Pan News Advertising (2), Art (2, 3, 4); Volleyball (2); Art Club (3, 4), Award (3, 4); Lit Club (2, 3, 4); Drama Club (2); G.O. Alternate (2); Red Cross Alternate (2, 3); *Course:* College; *The thing I'll remember best about Central:* "happy house—313"

LOIS KAMINSKE

Volleyball (2, 3, 4); Basketball (2, 3, 4); G.A.A. (4), Minor Sports Award (3); G.O. Representative (3); Red Cross Representative (4); Junior Class Vice-President; Scholarship Award (2, 3, 4); Regents Scholarship (4); *Course:* College; *The thing I'll remember best about Central:* the many wonderful friends I have met.

KATHERINE KANE "Kikie"

"Sound of Music" (painting) (4); Volleyball (3); G.O. Representative (2), Alternate (3); Red Cross Alternate (3); *Course:* Academic; *The thing I'll remember best about Central:* my many wonderful days in Geometry A.

KATHLEEN KAZMARK "Kathy"

"Brigadoon" (hairstyles) (2); "Li'l Abner" (hairstyles) (2); "Faculty Frolics" (4); G.O. Alternate (2); Red Cross Representative (3); Scholastic Award (4); *Course:* Beauty Culture; *My favorite teacher:* Mr. Bernstein—and I can't explain why!

MARGARET KEANE "Peggy"

Pan Annual Senior Achievement (4); Pan News Feature (2, 3, 4), Editor (4), News (2, 3, 4), Circulation (3, 4), Award (2, 3, 4); "Li'l Abner" (Chorus) (3); "Sound of Music" (stage work) (4); Volleyball (2, 3); Basketball (2, 3); Slimnastics (2); Lit Club (2); Dramatics Club (3, 4), Award (3); Scholarship Award (2, 3); Youth Forum (4); *Course:* College; *My favorite teacher*: Miss Dando: she was the only person I've ever known who could make algebra seem logical to me.

CAROL KEARLEY "Kitty"

J.V. Choir (2, 3, 4), Varsity Choir (3, 4), Night of Music (3); G.O. Representative (2), Alternate (3); Red Cross Alternate (4); Perfect Attendance (3); Gregg Typing Award (2, 3, 4); NOMA Arithmetic Award (3); *Course:* Commercial; *My pet peeve:* study halls.

ANN MARIE KONECNY "Annie"

Pep Club (2), Award (2); Red Cross Alternate (3); *Course:* Academic; *The thing I'll remember best about Central:* the excitement of the G.O. campaign and election.

DONNA KOVAC

Pan Annual advertising (4); Soccer (3); Basketball (3, 4); Volleyball (3, 4); Bowling (4); Minor Sport Award (4); Pep Club (2); *Course:* Academic; *My pet peeve:* people who don't button button-down collars.

IRENE KOZEL "Renie"

"Brigadoon" (hairstyles) (2); "Li'l Abner" (hair & make-up) (3); "Faculty Follies" (4); *Course:* Beauty Culture; *My pet peeve:* trying to find which uniform is mine among the other 50 uniforms.

MICHELE LEVENE "Mickie"

Pan News Typing (3, 4), Award (3, 4); "Sound of Music" (choreographer) (4); Basketball (2); Volleyball (2); Dramatics Club (3, 4); Public Speaking Club (4); Scholarship Award (3); Colorguard (3, 4); *Course:* College; *The thing I'll remember best about Central:* the dusty band practice at noon during football season.

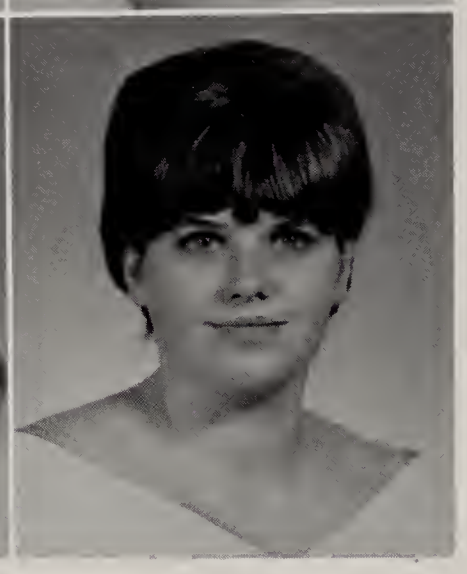

JUDITH LIEBER "Judy"

Red Cross Representative (3); *Course:* Commercial; *My favorite teacher:* Mr. Glasgow—He always had something exciting going on in class.

ARDYCE LINGOSKI "Ar"

Pan Annual Typing (3, 4), Editor (4), Award (3, 4); Pan News Art (3, 4), Award (3, 4); "Sound of Music" (costumes) (4); Basketball (2, 3, 4); Volleyball (2, 3, 4); Badminton (2); Pep Club (2); Dramatics Club (4); Red Cross Alternate (2); Military Colorguard (4), Award (4); *Course:* College; *The thing I'll remember best about Central:* all the grief we had trying to put the military squad together and that annoying North-Central basketball game.

SUZANNE LINSKY "Sue"

"Brigadoon" (stage work) (2); Cheerleading (3, 4), Major Letter (3), Award (4); Red Cross Alternate (2); Typing Award (3, 4); Filing Award (3); *Course:* General; *The thing I'll remember best about Central:* accidentally pulling down a row of lockers on the second floor.

GERALDINE LOCKWOOD "Gerry"

"Brigadoon (hair & make-up) (2), "Li'l Abner" (hair & make-up) (3), Award (3); "Mole and Addison" (Mama Chink & Make-up) (3, 4), Award (4); Dramatics Club (3, 4); G.O. Representative (3); Red Cross Representative (3, 4), Award (3); *Course:* Beauty Culture; *The thing I'll remember best about Central:* working on "Mole and Addison"

AUDREY LOTT "Lil Aud"

"Brigadoon" (Hairstyles) (2); "Li'l Abner (Hair & make-up) (3); NOMA Award (2); *Course:* Beauty Culture; *The thing I'll remember best about Central:* Beauty Culture Christmas Party '63.

KATHLEEN LYNCH "Kathy"

Course: General; *My pet peeve:* uncut sandwiches and uninteresting-looking food.

KATHLEEN McCARTHY "Kathy"

Basketball (3, 4); Volleyball (3, 4); Minor Sports Award (4); Letter Girl (4), Award (4); *Course:* College; *The thing I'll remember best about Central:* Mrs. Hinds' French class and all the fun we had in it.

CHERYL McCONNON "Chery"

Basketball (3); Twirler (3, 4), Award (3, 4); *Course:* Commercial; *My favorite teacher:* Miss Murphy—She taught me things I can use in day to day living.

MARIE McHUGH

Pan Annual Advertising (4); Pan News Advertising (3); Basketball (2, 3, 4); Volleyball (2, 3, 4); Speedball (3); Soccer (2, 3); Badminton (2, 3); Hockey (2, 3); Softball (2, 3); Junior Lifesaving (2); Senior Lifesaving (3); Synchronized Swim (2, 3, 4); Slimnastics (3); Gymnastics (2); Interscholastic Sports Play Day (2, 3); Minor sports award (2, 3, 4); Major sports award (4); G.A.A. (2, 3, 4); Pep Club (2, 3, 4); G.O. Representative (2, 4), Alternate (3); Red Cross Representative (3); Gregg Typing Award (3); NOMA Math Award (3); Scholarship Award (3); Letter Girl (4); *Course:* Commercial; *My pet peeve:* Lack of student enthusiasm at the football games.

JUDITH MacDUFFEE "Judy"

Student Staff (3); *Course:* Commercial; *My favorite teacher:* Miss Kermus—she's always in a good mood and she's a good teacher.

KATHLEEN MADIGAN "Kate"

Pan Annual Lay-out (2, 3, 4), Award (2); Pan News Advertising (2, 3, 4), Circulation (4); Volleyball (2, 3); Basketball (2, 3, 4); Speedball (2); Hockey (2, 4); Softball (2, 3); Slimnastics (2); Senior Lifesaving (2); G.A.A. (2, 3, 4), Sec.-Treas. (4), Minor Award (2); G.O. Representative (2, 3); G.O. Treasurer (4); Junior Prom Chairman (3); Sunday Press Write-up (2, 3); *Course:* College; *My pet peeve:* Prejudice, dishonesty, conceit and immorality.

SUZANNE MALINOWSKI "Sue"

Volleyball (4); Pan News Typing (4); Military Colorguard (4); G.O. Alternate (4); *Course:* Academic; *The thing I'll remember best about Central*: Being called "the foot".

ROBIN MALMFELDT "Bird"

Honor Society (4); Regents Scholarship (4); *Course:* College; *My favorite teacher:* Mr. Shriber: he wants to fly as badly as I do.

CHERYL MALONE

Hockey (3); Basketball (3); Volleyball (2, 3); Pep Club (2, 3); G.O. Alternate (4); Gregg Typing Award (2, 3); *Course:* Commercial; *My pet peeve:* students who do not respect their elders.

JOLINE MAREAN "Jo"

"Brigadoon" (2), "Mole & Addison" (4), "Li'l Abner" (3), "Faculty Frolics" (4)—make-up; *Course:* Beauty Culture; *My Favorite Teacher:* Mrs. Winchell—she's *One* of us!

BARBARA MARKATOS "Barbs"

Volleyball (2); Basketball (3); Gymnastics (3); Senior Lifesaving (2); Public Speaking Club (4); G.O. Alternate (2, 4); Red Cross Representative (3); *Course:* College; *My pet peeve:* slow people in crowded halls when I'm in a hurry.

JOANNE MARTIN

Pan Annual Advertising (4); Pan News Feature (3, 4), Typing Staff (4); Basketball (2, 3); Volleyball (2, 3); G.O. Representative (3), Alternate (2); Scholarship Award (2, 3); Youth Forum (4); *Course:* College; *My pet peeve:* Tests which are too long to be done correctly in a 50 minute period.

HELEN MATTHEWS

Varsity Choir (2); Volleyball (3, 4); Basketball (3, 4); Track (3, 4); *Course:* College; *My pet peeve:* sour faces walking down hallowed halls.

SHARON MAUS

Course: Academic; *My favorite teacher:* Mrs. Gable: she is an understanding and accomplished teacher

EILEEN MEADE "Bob-head"

Pan Annual Write-up (2, 3, 4); Pan News Sports (3, 4), Award (3); "Li'l Abner" chorus (3); Honor Society (3, 4); Speedball (2, 3, 4); Volleyball (3, 4); Basketball (3, 4); Sports day (3, 4); G.A.A. (3, 4), Minor Award (3); Lit Club (2); Dramatics (3); National Merit Letter of Commendation (4); Scholarship Award (2, 3, 4); Regents Scholarship (4); *Course:* College; *My pet peeve:* Students who have a ready-made 'authoritive' opinion on any and every subject.

SANDRA MINSO "Sandy"

Pan News Circulation (3), News (3, 4); Pep Club (2), Spanish Club (4); Sunday Pade Write-up Staff (4); *Course:* Academic; *The thing I'll remember best about Central*—The people in my second year Latin class, especially Steve.

ALEXIA MITRUS "Maxie"

Pan Annual Art Staff (2, 3, 4), Editor (4), Award (2, 3, 4); J.V. Choir (2), Varsity Choir (4) Night of Music (2, 4); "Li'l Abner", "Sound of Music"; Archery (4), Drama (4), Chess (4); Secretary of G.O. (4); Scholastic Art Awards (2, 3); *Course*—Academic; *The thing I'll remember best about Central*—Seeing franny and zooey thrown from the sacrificial clock tower.

LINDA MORELLO

"Brigadoon", hairstyles (2), "Mole-n-Addison" and "Faculty Frolics" make-up and hairstyles (4), "Sound of Music" make-up and hairstyles (4), Award (3, 4); Red Cross Alternate (4); Noma Award (2); *Course:* Beauty Culture; *My pet peeve:* The battle of trying to safely make your way around the bottom floor.

EILEEN MOSHER "Leen"

"Brigadoon" (2), "Li'l Abner (3); Basketball (2, 3, 4), Hockey (3), Volleyball (2, 3, 4), Senior Lifesaving (4); Drama (2, 3, 4); Spanish Club (2, 3, 4); Pep Club (2); G.O. Representative (3, 4); Red Cross Representative (2); *Course:* College; *My favorite teacher*—Mrs. McGinnis: She is a very understanding teacher who doesn't put students under pressure about late assignments.

Cheerleader, Jean Howard

Girls decorate for prom

JEANNE MURPHY

Course: Commercial; *The thing I'll remember best about Central:* trying to get in all of the same classes with MacDuffe.

MARTHA NIGHT "Marty"

"Brigadoon"—chorus (2), "Li'l Abner" (3), "Sound of Music" —scenery and props (4); Honor Society (4); Volleyball (3); Art Club (3, 4), Vice President (4), Award (3); Lit Club (3, 4), Treasurer (3), Award (4); G.O. Representative (2, 4); Scholarship Award (2, 3); Letter Girls (4); *Course:* College; *The thing I'll remember best about Central:* Letter girl practice every morning.

CHERYL NORTON "Puddles"

Volleyball (2); Basketball (2); Red Cross Representative (4); NOMA Spelling Award (3); Speed Typing Award (4); *Course:* Commercial; *My pet peeve:* taking the class admission around to all my classes. Ugh!

ROSEMARY O'CONNOR

Student Staff (3); Debate Club (2, 3); G.O. Representative (3, 4), Alternate (2); *Course:* College; *My favorite teacher:* Mr. Lorden—because of his fairness and his ability to teach.

ROSEMARY O'NEIL "Posy"

Pan Annual Senior Achievement (3, 4); Pan News Girls' Sports (2, 3, 4), Award (2); "Li'l Abner" (chorus) (3); Honor Society (3, 4); Basketball (2); Volleyball (2, 3); Lit Club (2, 3, 4); Mathlete (4); National Merit Scholarship Semifinalist (4); Regents Scholarship (4); *Course:* College; *My favorite teacher:* Miss Holleran—although she can't get everyone to think, she inspires with unusually high percentage.

SHARON PAINE "Sharri"

Volleyball (2); Basketball (2); Gregg Typing Award (4); NOMA Business Arithmetic Award (3); *Course:* Commercial; *The thing I'll remember best about Central:* sharing my basement locker with four of my friends.

JANIS PAUSHTER

Pan Annual Advertising (2, 3), Typing (4), Award (3); Pan News Feature (3, 4), Typing (4), Sunday Press Page (3, 4), Award (3); Honor Society (4); Volleyball (2); Basketball (2); Lit Club (4); Secretary of the Junior Class (3); Scholarship Award (3); Military colorguard (4); Youth Forum (4); *Course:* College; *My favorite teacher:* Mr. Sasinek—without his help and understanding I would never have done well in fusion.

BARBARA PIOTROWSKI "Barb"

Pan News Typing (3, 4), Sunday News Page (3, 4), Award (3, 4); Gymnastics (3); Slimnastics (3); Student Staff (3); Pep Club (3, 4); *Course:* Commercial; *The thing I'll remember best about Central:* Mr. Cheletti turning off the lights in the cafeteria annex before everyone is finished eating.

ANNE POURBY "Annie"

Gregg Typing Award (4); Perfect Attendance (2); *Course:* Commercial; *My pet peeve:* waiting for people—I wish they would be more punctual!

JOANN RALL

Pan News Advertising (2); Student Staff (4); Volleyball (2, 3, 4); Basketball (2, 3, 4); Softball (2, 3, 4); Spanish Club (2); Lit Club (2, 3); Dramatics Club (2, 3); G.O. Alternate (2, 3); Red Cross Alternate (2, 4); *Course:* College.

BARBARA RAND "Barb"

Pan News Circulation (3, 4), Sports Write-up (3, 4), Award (3, 4); J.V. Choir (2); Usher (2, 3); Student Staff (4); Basketball (2, 3, 4); Volleyball (2, 3); Gymnastics (2); Senior life-saving (3); Synchronized Swim (2); Hockey (3); Slimnastics (2); G.A.A. (3, 4); Minor Sport Award (3); Pep Club (2); G.O. Representative (2); Colorguard (3, 4), Award (3, 4); Sunday News Page (4), Editor (4); *Course:* College; *The thing I'll remember best about Central:* roller skating to school on Pa Central day with Puddy, Edie, Ginny, and the rest of us nuts.

RUTH READ

Pan Annual Business (3, 4), Assistant Editor (4); "Li'l Abner" (3); "Faculty Frolics" (4); Hockey (2); Gymnastics (2); Volleyball (2, 3); Minor Sport Award (3); Lit lub (2, 3); G.O. Representative (2), Alternate (2, 3); Red Cross Alternate (2); Scholarship Award (2); Letter girl (3); *Course:* College; *My pet peeve:* people who pronounce my name "Red" instead of "Reed"!

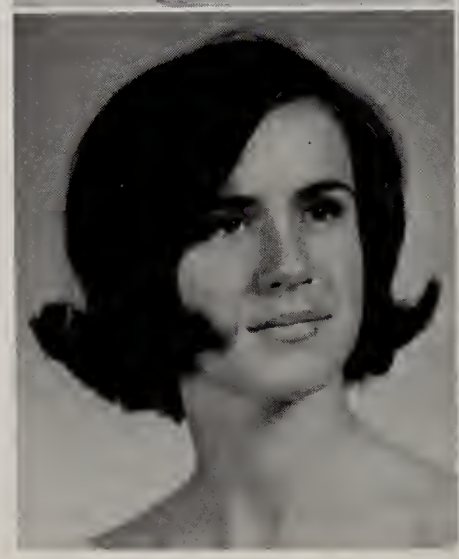

LINDA RICE

Basketball (3, 4); G.O. Representative (2); Twirling (2, 3, 4); *Course:* Academic; *The thing I'll remember best about Central:* number 44 on the 1963 football team.

CLAUDIA RIDLEY "Claudi"

Volleyball (2, 3); Basketball (2); Tumbling (2); *Course:* Academic; *The thing I'll remember best about Central:* how long it took to open the gym lockers.

DIANE RODGERS

Lit Club (4); *Course:* College; *My favorite teacher:* Mr. Lorden—his classes are by no means boring.

LINDA ROZEN

Pan Annual Advertising (2, 3, 4), Editor-in-chief (4), Awards (2, 3, 4); Pan News Advertising (2, 3); Student Staff (2, 3), Award (3); Honor Society (4); Basketball (2, 3); Volleyball (2, 3); Lit Club (2, 3, 4), Vice President (4), Award (3, 4); G.O. Representative (2); G.O. Vice President (4); Scholarship Award (2); *Course:* College; *The thing I'll remember best about Central:* the terrific students and teachers at Central.

LINDA RUFFO

Student Staff (3); Dramatics Club (2); G.O. Alternate (2); Red Cross Representative (3); *Course:* Academic; *My favorite teacher:* Mr. Piontek—he made history interesting and still got it across to me.

LUCINDA RYAN "Cindy"

Pan News Typing Staff (4); Volleyball (2, 3); Basketball (3, 4); Pep Club (2); Art Club (3); Scholarship Award (2, 3); *Course:* Academic; *My favorite teacher:* Mr. Lorden—he accepts his students as teenagers and not just as students.

DIANE SALEEBY "Dee"

Hockey (2); Volleyball (2, 3); Basketball (2, 3); Girl's Playday for Softball (2); Spanish Club (2); G.O. Representative (3), Alternate (2); Letter girls (4); *Course:* College; *The thing I'll remember best about Central:* sharing a messed up locker with 4 people.

CAROL SANTONI "Mouse"

Student Staff (4); Honor Society (4); Volleyball (3, 4); Spanish Club (4); Letter Girls (4); Red Cross Representative (3, 4), Alternate (3, 4); Scholarship Award (3, 4); *Course:* College.

ROBERTA SCHMIDT "Robin"

Pan Annual Art (3, 4); Pan News Art (4); Red Cross Representative (4); National Merit Letter of Commendation; Scholarship Award (2); Regents Scholarship (4); *Course:* College; *My pet peeve:* Cafeteria lines which grow from the middle instead of the end.

LORRAINE SCHWAB "Lori"

Pan News Advertising (4), Award (4); Honor Society (4); Volleyball (2, 3, 4); Soccer (3); Basketball (4); Minor Award (3); Pep Club (2); Spanish Club (3, 4), Secretary (4); Art Club (4); G.A..A (3, 4); G.O. Representative (2), Alternate (2); Scholarship Award (2, 3); *Course:* College; *The thing I'll remember best about Central:* French class with Mrs. Hinds.

EILEEN SHARAK "Ei"

"Brigadoon" (hairstyles) (2); "The Sound of Music" (make-up) (4); *Course:* Beauty Culture; *The thing I'll remember best about Central:* the J.W. girls in room 9.

CHRISTINE SHAW "Chris"

Pan News Write-up (2, 3) Advertising (4), Photography (4); J.V. Choir (2); "Brigadoon" (2), "Li'l Abner" (3), "The Sound of Music" (4) (production) "Faculty Frolics" (4); Student Staff (4); Volleyball (2, 3); Synchronized Swim (2); Letter Girl (4); Basketball (2, 3, 4); Lit Club (4); Dramatics Club (3, 4); J.V. Choir (2); Pep Club (2); Public Speaking Club (2); G.O. Representative (2, 3), Alternate (2, 3); Red Cross Representative (2), Alternate (3); Sunday Press Page (3); *Course:* College; *The thing I'll remember best about Central:* The great time we had on the bus trips to and from the football games.

SUSAN SIEDLECKY "Sue"

Student Staff (4); NOMA Award—Business Arithmetic (2, 3); *Course:* Commercial; *My favorite teacher:* Mrs. Smith: she is a friend to the kids as well as a teacher.

MARY SILECKYJ

"Brigadoon"—costumes (2); "Li'l Abner"—student director (3); Drama Club (2, 3, 4); G.O. Representative (2); Red Cross Representative (3); *Course:* Academic; *My pet peeve:* People who talk about others with no proof of what they say.

ELIZABETH SILVANIC "Betty"

Pan Annual Business Staff (4); Student Staff (4); Volleyball (2, 4); Basketball (2, 4); Bowling (4); Pep Club (2); Spanish Club (4); Red Cross Representative (3); Scholarship Award (3); *Course:* Academic; *My pet peeve:* The same few students whose lack of respect for others and others' property creates an unfavorable reputation for the whole school.

CATHERINE SIMPSON "Kitty"

Typing and Spelling Awards (3); *Course:* Commercial; *The thing I'll remember best about Central:* Mr. Brooks' law class on Turnabout Day.

LYNN SLUZNIS

Student Staff (4); Volleyball (2); Hockey (2); Basketball (3); Red Cross Alternate (3); NOMA Typing Award (3), Spelling Award (3); *Course:* Commercial; *My pet peeve:* Detention study hall.

JANICE SNYDER "Jan"

Y-Teens (2, 3, 4), Secretary (3); *Course:* Commercial; *My pet peeve:* Teachers who pile on homework one night and don't give any the next day.

LYNNE SPECTOR

Pan Annual Advertising (2, 3, 4), Advertising Editor (4), Awards (2, 3, 4); Pan News Feature Staff (2, 3, 4), Awards (2, 3, 4); Student Staff (4); Volleyball (2, 3, 4); Basketball (2, 3); Hockey (2); Lit Club (2, 3, 4); Public Speaking (3, 4), Secretary (4); G.O. Alternate (2); Scholarship Award (3); *Course:* College; *The thing I'll remember best about Central:* "Pan Annual": all the great kids associated with the yearbook and the good times in 202. Dr. A. Shweitzer's 90th birthday.

BETTY STANLEY

Course: Beauty Culture; *My pet peeve:* Where's my uniform?

SHARON STONE "Sherry"

Student Staff (3); *Course:* General; *The thing I'll remember best about Central:* Mr. Brooks and some of the names he invents.

SHEILA SWEENEY

J.V. Choir (3); G.A.A. (2, 3, 4); Badminton (2); Volleyball (3), Award (2); Basketball (2, 4); Hockey (2, 3); Red Cross Representative (3); *Course:* Commercial; *My favorite teacher:* Mrs. Hinckley—I've never met a teacher like her.

CARMEN SWOFFER

Orchestra (2, 3, 4); Night of Music (2, 3, 4), "Brigadoon" (3), "Li'l Abner" (3), "Sound of Music" (4); Honor Society (4); *Course:* College; *My favorite teacher:* Miss Taylor—She is fair and conducts an excellent Latin class.

ROSEMARY TASBER "Tas"

"Brigadoon" (styles) (2); "Li'l Abner" (make-up) (3), "Faculty Frolics" (make-up) (4); Red Cross Alternate (4); *Course:* Beauty Culture; *The thing I'll remember best about Central*—The way that Carol Travis always managed to get me into trouble.

CYNTHIA TAUB "Tauber"

Varsity Choir (3, 4), Night of Music (3, 4); Band (2), Night of Music (2); "Brigadoon" (2); Art Club (2); G.O. Representative (3), Alternate (2); Perfect Attendance (2); *Course:* Academic; *My pet peeve*—people who find fault with other's characters, but can not find fault with their own.

MARY ELLEN TAYLOR

Pep Club (3); Red Cross Alternate (3); *Course:* Academic; *My pet peeve*—the crowded lunch room.

CAROL TRAVIS

"Brigadoon" (hair styles), (2); "Li'l Abner" (3), "Faculty Frolics" (4), "Sound of Music" (hair styles and make-up) (4); Honor Society (4); G.O. Representative (4); NOMA Math Award (2); Drama Award (2); *Course*—Beauty Culture; *My pet peeve*—people saying I took a manhole cover home, thinking it was the hub cap of a car.

DORTHY TRIFFO "Mary-Lou"

Pan Annual Write-up (2, 3 4), Award (3, 4); "Faculty Frolics" (writer) (4); Student Staff (4); Honor Society (3, 4); Lit Club (2, 3, 4), Treasurer (3), Secretary (3), President (4), Award (3); National Merit Letter of Commendation (4); Regents Scholarship (4); Youth Forum (4); *Course:* College; *My pet peeve*—"This is pedantry—up with which I shall not put!"

MARY LOU TRIFFO "Dorothy"

Orchestra (2, 3, 4), Night of Music (2, 3, 4), Award (2, 3); "Brigadoon" (orchestra & costumes) (2); "L'il Abner" (orchestra) (3); "Sound of Music" (4); Drama Club (2, 3, 4); Military Colorguard (4); *Course:* Academic; *The thing I'll remember best about Central:* the rehearsals for plays and Nights of Music—plus the parties afterwards.

ANN URBAN "Urb"

Volleyball (2, 3); Basketball (2, 3, 4); Military Colorguard (4), Award (4); G.O. Alternate (2,3); Gregg Typing Award 4); *Course:* Commercial; *The thing I'll remember best about Central:* my years in history class.

PATRICIA VALADA "Pat"

J.V. Choir (4), Varsity Choir (3, 4), Night of Music (3, 4); Orchestra (4); "L'il Abner" (3); Spanish Club (4); G.O. Alternate (3); Scholarship Award (2, 3); *Course:* College; *The thing I'll remember best about Central*: learning Spanish with an Italian flavor.

CORETHA VAN WHY

Orchestra (2, 3, 4), Night of Music (2, 3, 4), Award (2, 3); "Brigadoon" (orchestra) (2); "L'il Abner" (orchestra) (3); "Sound of Music" (orchestra) 4); *Course:* College; *The thing I'll remember best about Central:* History 313.

CAROL VAN WORNER

Band (2, 3, 4), Secretary (4), Night of Music (2, 3, 4), Award (2, 3, 4); Orchestra (3, 4), Night of Music (3, 4); "Brigadoon" (chorus & costumes) (2); "L'il Abner" (chorus & costumes) (3); "Sound of Music" (costumes) (4); Soccer (2, 3); Volleyball (2, 3, 4); Badminton (4); Dramatics Club (2, 3, 4); *Course:* College; *The thing I'll remember best about Central:* our happy times in the band room with Mr. Shifrin and night rehearsals for the plays.

GERTRUDE VAVRA "Trudy"

Pan News Circulation (3, 4), Editor (4), Award (4); J.V. Choir (2); Night of Music (2); Student Staff (2), Award (2); Honor Society (4); Hockey (3); Pep Club (3, 4), Award (2, 3); Volleyball (2, 3, 4); Basketball (3, 4); Badminton (3); Math Science Club (4); Award (4); Red Cross Representative (2, 3); Vice President (4), Secretary (4), Award (3); Scholarship Award (2, 3); *Course:* College; *The thing I'll remember best about Central:* the first day I came to Central.

KATHLEEN VAVRA "Kathy"

Pan News Girls' Sports (2, 3), Circulation (4), Award (2, 3, 4); Hockey (2); Volleyball (2, 3, 4); Basketball (2, 3, 4); Badminton (2, 3, 4); G.A.A. (2, 3, 4), Minor Sport Award (2, 3, 4); Cheerleading (2, 3, 4), J.V. Captain (3), Award (2, 3, 4); G.O. Representative (3); Red Cross Representative (2, 4); Scholarship Award (2, 4); Sunday Press Page (3); Co-Chairman of Decorations for Junior Prom (3); *Course:* College; *My pet peeve:* that Central lacks land for tennis courts and a football field.

CHERYL VAVRO "Foof"

Pan Annual Write-up (2, 3); Pan News Feature (2), News (2, 3, 4), Award (2, 3, 4); Honor Society (4); Slimnastics (2); Dramatics Club (2); Pep Club (2); Scholarship Awards (2, 3, 4); Sunday Press Page (2, 3); *Course:* College; *The thing I'll remember best about Central:* being inducted into Honor Society and 220 homeroom.

KATHRYN VILL "Kathie"

Pan News News Staff (4); Student Staff (2, 3), Award (3); Dramatics Club (2); Lit. Club (3, 4); Spanish Club (3); Pep Club (2, 3); G.O. Alternate (2, 3), Representative (2); *Course:* College; *My favorite teacher:* Mr. Tonolo: I'll always remember him for being a teacher and a lot of fun.

MARTHA WARGO "Marty"

Red Cross Alternate (4); Typing Award (4); *Course:* Commercial; *My favorite teacher:* Miss Kurmas: she is a wonderful teacher.

SANDRA WASHINGTON "Sandy"

Volleyball (2); *Course:* Commercial; *The thing I'll remember best about Central:* homeroom on the third floor and locker on the ground floor.

CAROLYN WEAVER "Tiger"

Student Staff (2, 3); Award (2, 3); G.O. Representative (3); *Course*: Commercial; *My pet peeve:* the grouchy people on Monday mornings, of which I am one.

DIANNE WELLIVER "Di"

Volleyball (2); Badminton (3); Senior Life Saving (3); *Course:* College; *My favorite teacher:* Mr. LoVuolo: He made history interesting and fun.

PATRICIA WESTFALL "Pat"

Art Club (2, 3, 4); *Course:* Academic; *My pet peeve:* When my study hall teacher tells us to pick up all the papers around our desk.

MARGARET WHITE "Margie"

Course: College; *The thing I'll remember best about Central:* Its great basketball team.

NANCY JO WHITE "Nancy"

Pan Annual Advertising (4); Pan News Feature (2, 3, 4), Circulation (2, 3, 4); Volleyball (2, 3); Basketball (2, 3); Volleyball Playday (4); Lit Club (3, 4); G.O. Alternate (4); *Course:* College; *My favorite teacher:* Mr. Lorden he always knows when to temper chemistry with humor.

Judy Allen and Mrs. Monaghan

JOYCE SHORTER

BARBARA WOODRUFF "Barb"

J.V. Choir (2, 3), Varsity (3, 4), Night of Music (2, 3, 4); "Brigadoon" (Town Flirt) (2); "The Sound of Music" (4); Volleyball (4); Dramatics Club (2, 3, 4); Math-Science Club (3, 4), Secretary-Treasurer (3), President (4); Dramatics Award (2); Red Cross Representative (3), Girls' Junior Class Treasurer; *Course*: College; *The thing I'll remember best about Central:* "Brigadoon".

HELEN GLORIS WOOLFOLK

Pan Annual Typing (2, 3); Student Staff (4); Cheerleading (2, 3, 4), J.V. Co-Captain (2); Pep Club (3); G.O. Representative (3); Red Cross Alternate (2); *Course*: Commercial; *My Favorite Teacher:* Mr. Sinchaski—because he always has a pleasing smile.

PATRICIA WRIGHT "Patti"

Volleyball (2, 3, 4); Basketball (3, 4); Tumbling (3); Prom Decorating Committee (3); *Course:* College; *The thing I'll remember best about Central:* Donna and Lori in study hall 219.

PATRICIA YERRICK "Beatrice"

Volleyball (2, 3, 4); Hockey (2, 3, 4); Basketball (3); Softball (2); Gymnastics (2); Pep Club (2, 3); G.O. Representative (2), Alternate (3); Red Cross Alternate (3); Twirler (2, 3, 4), Award (2, 3, 4), Varsity Letter (2, 3, 4); Filing Award; Typing Award; NOMA Arithmetic Award: *Course:* Commercial; *The thing I'll remember best about Central:* Marching in the Memorial Day Parade when my skirt fell off.

SANDRA YEVCHAK "Sandy"

Gregg Typing Award (3), Bookkeeping Award (3); NOMA Award (4); *Course:* Commercial; *My favorite teacher:* Miss Hinckley: she knows just what to say, and how to say it.

MIRIAM YOUNG "Mimi"

Pan News Sports and Typing Staff (2, 3, 4); Awards (2, 3, 4); Soccer (2, 3); Hockey (2, 3); Speedaway (3); Volleyball (2, 3, 4), Captain (3), Award (2, 3); Basketball (2, 3, 4); Captain (3); G.A.A. (2, 3, 4); *Course:* College; *My favorite teacher:* Mr. Shriber because of his valiant attempt to make our class aware of the "Times".

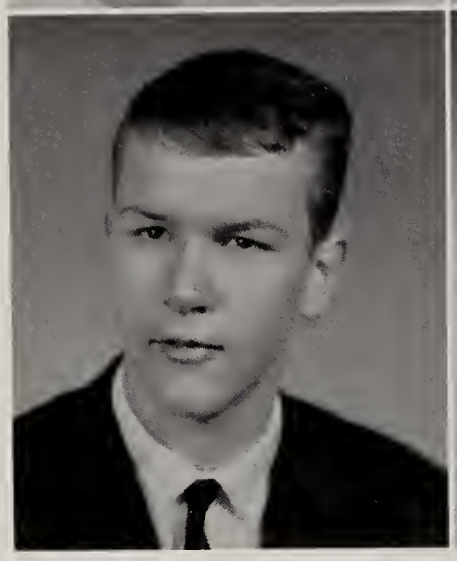

STEPHEN ALGER "Steve"

Intramural Basketball (2, 4); Weight Lifting (2, 3); Block Intramural Volleyball (4); Regents Scholarship (4); *Course:* College; *My favorite teacher:* Mr. Roehm: a very intelligent man and a great teacher.

RONALD ARLAS "Ron"

Band (2, 3), Award (2); Honor Society (3, 4); Varsity Track (2, 3, 4); Letter (3, 4); Varsity Cross Country (4); Intramural Basketball (2, 3, 4); Intramural Volleyball (2); Block "B" Club (4), Bulldog Award (4); Key Club (2, 3, 4) G.O. Treasurer (4); American Legion Good Citizenship Award (2); Scholarship Award (2, 3, 4); Regents Scholarship (4); Youth Forum Student Government Conference (4); Student Exchange Day (4); *Course:* College; *My pet peeve:* The saying "Smile, and let the world wonder what you've been up to"

ROBERT AYRES "Boople"

Student Staff (4); Honor Society (4); Varsity Tennis (2, 3, 4); Award (2, 3), Intramural Basketball (2, 3); Key Club (3, 4); Treasurer (3); Block "B" Club (3, 4); *Course:* College; *My pet peeve:* Marking ballots.

JOSEPH BACHOVCHIN "Joe"

J.V. Football (2); Award (2); Varsity Football (4); Award (4); Intramural Basketball (2, 4); Weight Lifting (2, 3); Block "B" Club (4); *Course:* College; *My pet peeve:* Warm water in the fountains and cold water in the pool.

JOSEPH BADDER "Joe"

Intramural Bowling (3); Intramural Basketball (2, 3); Varsity Bowling (4), Captain (4); *Course:* College; *The thing I'll remember best about Central:* The pep rallies and the loyalty of students at them and at games.

THEODORE BASSANO "Ted"

G.O. Alternate (2, 3); Red Cross Representative (4); *Course:* Academic; *My favorite teacher:* Senor Tonolo: he not only teaches us his subject, but also teaches us the aspects of life.

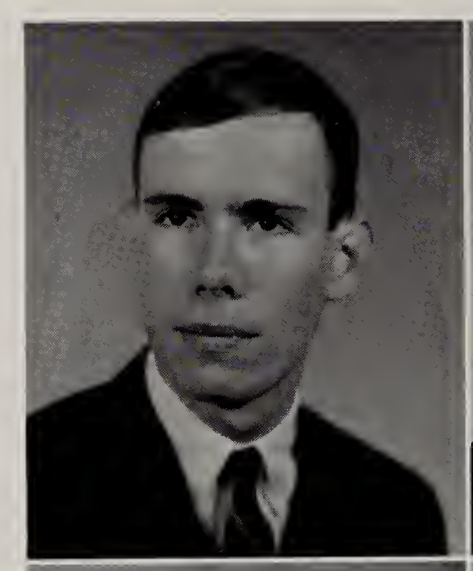

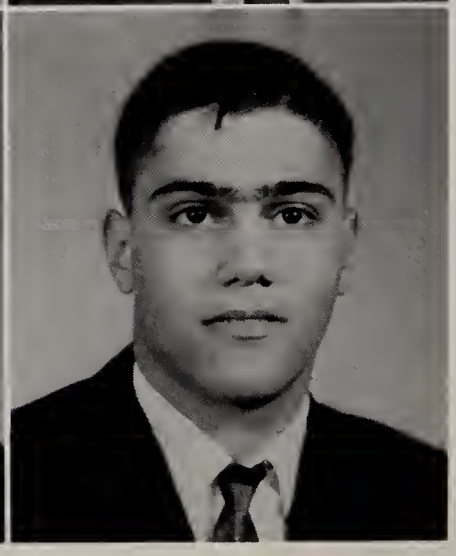

GARY BEARD

J.V. Football (2, 3); *Course:* Academic; *My pet peeve:* Not being allowed to wear blue jeans.

JEFFREY BERNSTEIN "Bernie"

Varsity Track (2); Varsity Cross Country (4); Intramural basektball (2, 3, 4); Intramural Volleyball (2); Intramural Badminton (2, 3); Flag Football (2), Captain (2); Pan News Sports Staff (4), Award (4); Key Club (2, 3, 4), Award (3); Debate Club (3); G.O. Representative (2, 3), Alternate (3); Red Cross Representative (2), Alternate (4); *Course:* College; *My favorite teacher*: Doc Roehm; even though I didn't understand what he was saying, his class was still a lot of fun and very interesting, (dangerous at times).

THOMAS BERRY "Tom"

Honor Society (3, 4); Varsity Golf (2); Intramural Basektball (2, 3, 4); Key Club (2, 3, 4), Treasurer (3), Award (3); Math-Science Club (3); G.O. Representative (4); *Course:* College; *My pet peeve:* The heavy schoolwork in twelfth grade.

RICHARD BLUMM "Rich"

Pan Annual Business Staff (3), Advertising Staff (2, 4); Assistant Advertising Editor (4), Award (3, 4); Pan News Advertising Staff (2, 4), Award (3, 4); "Li'l Abner" Mayor Dawgmeat (3); "Mole and Addison" acting (4); Faculty Frolics Organizer and Acting (4); "Sound of Music" Max (4); Dramatics Club (3, 4), Award (3); Key Club (3, 4); Public Speaking Club (4); G.O. Alternate (2, 3, 4); Red Cross Alternate (2); *Course:* College; *My pet peeve:* Censorship!!!

EDWARD BOKAL "Bosco"

J.V. Baseball (2, 3), Award (2, 3); J.V. Bowling (2), Award (2); Varsity Baseball (4); Intramural Basketball (2, 3); Intramural Football (2); *Course:* College; *My favorite teacher:* Mr. Lorden: he has a way with students.

JAMES BOTTINI "Bo"

Course: Academic; *My pet peeve:* Monday mornings in the winter, when the school is like the North Pole.

PAUL BRESLIN "Bres"

Pan News Sports Staff (4); Varsity Cross Country (4), Captain (4), Letter (4); Varsity Track (3, 4), Letter (3, 4); Basektball Statistician (3, 4); Award (4); Intramural Volleyball (4); Key Club (2, 3, 4), Award (3, 4); Block "B" Club (4); G.O. Representative (3, 4); Red Cross Alternate (3); Principal's Award (4); Scholarship Awards (2, 3, 4); Youth Forum (4); *Course:* College; *The thing I'll remember best about Central:* The many friends I made, the winning basketball teams, and the pretty girls.

HARRY BREWER "Butch"

J.V. Wrestling (3), Varsity Wrestling (4); Scholarship Award (2); *Course:* College; *My pet peeve:* People cutting down Central because it is an older school and because our football team hasn't done well.

MELVIN BURR "Mel"

Varsity Track (2); *Course:* Academic; *The thing I'll remember best about Central:* The last class before vacation.

MICHAEL BUTLER "Mike"

Pan Annual Art Staff (3, 4); "Mole & Addison" Author, Director (4); Art Club (2, 3, 4), Treasurer (2, 3), Award (3); National Scholastic Art Exhibit Finalist (4); *Course:* College; *My pet peeve:* Anything or anybody modern.

FRANCIS CASELLA "Danny"

"Li'l Abner" Stage work (3); Varsity Track (2, 4); Intramural Football (2, 3); J.V. Tennis (2, 3), Captain (3), Letter (3); Varsity Cross Country (4); G.O. Representative (2); Red Cross Representative (3); *Course:* College; *The thing I'll remember best about Central:* The "Crew" cheering section at the Football and Basketball games.

JAMES CASEY "Jim"

Pan News Feature Staff (4); "Brigadoon" dancer (2), "L'il Abner" actor (3); Dramatics Club (2, 3, 4), Award (2, 3); Debate Club (2, 4), Award (2); Regents Scholarship (4); *Course:* College; *My pet peeve:* I'm not prejudiced, but report cards get this honor.

GORDON CLARK "Gordy"

Course: Academic; *The thing I'll remember best about Central:* English class under the leadership of Mr. Bernstein.

KENNETH COHN "Kenny"

Pan Annual Sports Staff (4), Award (4); Varsity Golf (2, 3, 4), Awards (2, 3, 4); Intramural Basketball (2, 3, 4); Intramural Football (3, 4); Varsity Volleyball (2); Key Club (2, 3, 4); Debate Club (4); Spanish Club (3, 4); Block "B" Club (2, 3, 4); G.O. Alternate (2); Red Cross Representative (3); *Course:* College; *The thing I'll remember best about Central:* At lunch time, when the "King", the "Beast", and "Joey" are throwing the bull.

ALLAN COLLINS "Al"

J.V. Basketball (2), Varsity Basketball (3), Award (2, 3); Varsity Track (3); Award (3); Intramural Basketball (2, 3); Block "B" Club (2, 3, 4); Bulldog Award (3); *Course:* College; *My pet peeve:* The uncomfortable seats.

TERRANCE CONLON "Terry"

Intramural Basketball (2, 3, 4); Varsity Track (3, 4); Intramural Volleyball (3); Intramural Football (3); *Course:* Commercial; *The thing I'll remember best about Central:* 3:30.

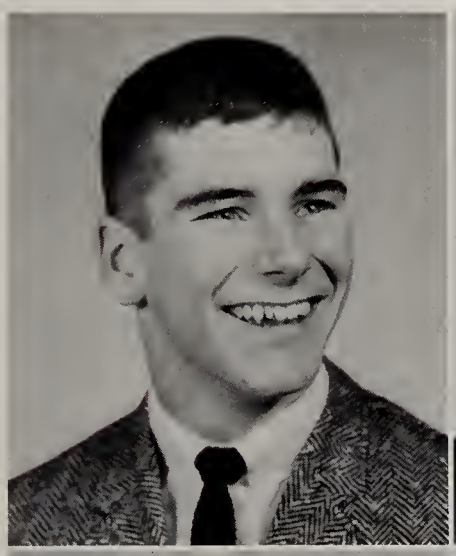

MICHAEL COSTELLO "King"

Pan News Sports Staff (4); J.V. Football (2), Letter (2); Varsity Football (3, 4), Award (4); J.V. Basketball (2, 3), Award (2, 3), Trophy (3); Varsity Basketball (4), Award (4); Varsity Track (2, 3, 4); Key Club (2, 3, 4), Board Member (3); Junior Class President; President of G.O. (4); *Course:* College; *The thing I'll remember best about Central:* Football at its best in the "dust bowl" behind school.

ARTHUR CRISANTI "Stogie"

Course: Commercial; *My pet peeve:* Ambush perfume.

LUTHER CULVER "Lou"

Course: Commercial; *My favorite teacher:* Mr. Glasgow: I like the way he teaches.

JOHN CWYNAR "Jeep"

Varsity Choir (2, 4); Varsity Track (2); Cross Country (4), Letter (4); Spanish Club (4); Central High Bible Club (3); President (3); *Course:* Academic; *The thing I'll remember best about Central:* Coach Sasinek and the "animals" on the Cross Country Team.

JAMES DeFLIPPO "Flip"

J.V. Football (3), Captain (3), Letter (3); Varsity Football (4), Letter (4); Varsity track (3, 4), Letter (3, 4); Block "B" (3, 4); Sergeant-at-arms (4), Award (3, 4); *Course:* Academic; *The thing I'll remember best about Central*: All the fun on the football and track teams and all the parties.

RICHARD DEMAREE "Rich"

Intramural Basketball (2, 3, 4); Intramural Football (2, 3); Intramural Volleyball (2); Intramural Badminton (3); Public Speaking Club (2); G.O. Alternate (2); Red Cross Alternate (3); *Course:* College; *My favorite teacher:* Mr. Lorden: his face has made my years at Central pleasant.

JAMES DOBISH "Dobe"

J.V. Choir (2); Stage Crew (2); Intramural Basketball (3); *Course:* General; *The thing I'll remember best about Central:* My leaving it and Central's keeping the draft board away from me.

DENNIS DONOVAN "Denny"

Public Speaking Club (4); *Course:* Commercial; *My pet peeve:* Mike Leonardos.

WARD DONOVAN

Pan News Sports Staff (4); Award (4); Cross Country (4); Varsity Track (4); Intramural Football (2, 3, 4); Varsity Polo (3, 4); *Course:* College; *The thing I'll remember best about Central:* Eating with the animals at Baird's.

GARY DOOLITTLE

"Brigadoon" Stage crew (2); "Li'l Abner" Stage Manager (3); Awards (2, 3); Block "B" Club (2, 3, 4); Stagecrew (2, 3), Award (2, 3); Bowling Most Valuable Player Award (2); *Course:* College; *The thing I'll remember best about Central:* The good times we had putting on "Brigadoon" and "L'il Abner".

EDWARD DURANT "Ed"

J.V. Football (2); Varsty Football (3, 4); Intramural Basketball, Intramural Football (2); Basketball (2); G.O. Representative (2, 3); *Course:* College.

REGINALD FOX "Reg"

Course: General; *My favorite teacher*: Mr. Glasgow: a class where your opinion is of value.

STEFAN FROLOW "Stefa-a-n"

Pan News Feature (3), Pa Central (4), Editor-in-chief (4), Awards (3, 4); Honor Society (4); Varsity Volleyball (2); Key Club (3, 4); Regents scholarship (4); National Merit Letter of Commendation (4); *Course:* College; *My favorite teacher:* Miss Holleran: she learned me English good.

NORMAN GEBLER "Rick"

J.V. Football (2), Captain (2), Award (2); Varsity Football (3, 4), Award (3, 4); Varsity Volleyball (2), Award (2); Varsity Track (2, 3, 4); Award (4); Key Club (3, 4); Block "B" Club (2, 3, 4), Secretary-Treasurer (4); G.O. Representative (3); *Course:* College; *The thing I'll remember best about Central*: The boys I played football with and our expriences.

DAVID GOLDSTEIN "Dave"

Pan Annual Senior Photo Staff (2, 3); Co-editor Senior Photo Staff (3), Award (3), Co-assistant Editor-in-chief (4), Award (4); Honor Society (3, 4), President (4); Varsity Track (2); Intramural Basketball (2, 3, 4); Intramural Football (3); Key Club (2, 3, 4); Vice-President (4), Board Member (4); Award (3, 4); Math-Science (2); Public Speaking Club (4); Scholarship Award (2, 3, 4); Regents scholarship (4); *Course:* College; Youth Forum (4).

DOUGLAS GRAYBILL "Doug"

Band (2, 3 , 4); Night of Music (2, 3, 4); J.V. Football (2); *Course:* General; *The thing I'll remember best about Central:* Eighth period band class and football games.

JUDSON GRIFFIN "Skip"

Pan News Sports (4), Sports Editor (4), Award (4); Honor Society (3, 4); Varsity Track (3); Varsity Cross Country (4), Award (4); Intramural Basketball (2, 3, 4); Key Club (2, 3, 4); Award (2); Math-Science Club (3, 4); G.O. Alternate (3, 4); G.O. President (4); Scholarship award (2, 3, 4); National Merit Letter of Commendation; Regents Scholarship (4); Boys' State (3); *Course:* College; *The thing I'll remember best about Central:* My campaign and term of office as G.O. President; my seat next to Bill Pierce in 210 Advanced Algebra.

TERRY GRIPPEN "Gripp"

Varsity Football (4), Letter (4); Varsity Wrestling (4); Block "B" Club (4); *Course:* Commercial; *My favorite teacher:* Mr. Cave: I have a high respect and admiration for him.

CHRISTIAN GRUBER "Chris"

Orchestra (2, 3, 4), Night of Music (2, 3, 4), Award (3); "Li'l Abner" Stage crew (3); Stage Crew (4); Key Club (2, 3, 4), Award (3); Dramatics Club (3, 4); Mathletes (4); Regents Scholarship (4); *Course:* College; *My pet peeve:* Having to stick to the state syllabus in classes.

BRUCE HAIGHT "Webby"

Varsity Choir (3, 4); Band (2, 3); "Li'l Abner" Acting (3); Varsity Swim Team (2), Intramural Volleyball (2); G.O. Alternate (3); *Course*: College; *My pet peeve:* Anyone who doesn't enjoy my good sense of humor.

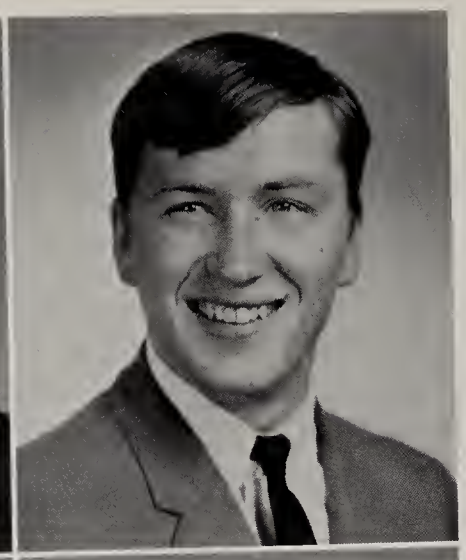

FRANCIS HAINES "Fritz"

Intramural Basketball (2); *Course:* College; *My Favorite teacher:* Mr. Vavra: for his elaborate analysis of so many problems in physic.

RONALD HARLOST "Ron"

J.V. Football (2), Award (2); Intramural Basketball (2, 3); Gregg Typing Award (2); Gregg Filing Award (3); NOMA Spelling Award (3); *Course:* General; *The thing I'll remember best about Central:* The day Jim Kadlec called Mr. Prosseda by his first name.

BARTON HENKE "Bart"

J.V. Baseball (2, 3); Award (2, 3); Varsity Baseball (4), Award (4); J.V. Football (2), Award (2); Varsity Football (3, 4); Award (3, 4); J.V. Basketball (2), Award (2); Varsity Basketball (3, 4); Award (3, 4); Block "B" Club (3, 4), Award (3, 4); *Course:* Commercial; *The thing I'll remember best about Central:* The great times had by all at the pep rallies.

ANDREW HERRICK "Andy"

Drama Club (2, 3); *Course:* Commercial; *My favorite teacher:* Mr. Brooks: There's no tension in his class, it's always relaxed.

G. O. president Judson Griffin; Cheerleaders: Jean Howard, Linda Brown, Janie Berka, Karen Chapman, Marsha Brown, Kathy Vaura, Mary Berry.

WILLIAM HILL "Bill"

Volleyball (3, 4); Chess Club (4); *Course:* Academic; *My pet peeve*: Not being able to chew gum in class.

GEORGE HIRKO

Honor Society (4); Varsity Football (3, 4), Award (3, 4); J.V. Football (2), Award (2); J.V. Baseball (2); Award (2); Varsity Track (3, 4), Awarded (3, 4); Volleyball (2, 3, 4); Block "B" Club (3, 4); Key Club (2, 3, 4); *Course:* College.

JOHN HOGAN "Hogi"

Course: College; *My favorite teacher:* Mr. Roehm: his unusual, but excellent teaching ability, and of course his wit.

HYMAN HOROWITCH "Bunny"

G.O. Alternate (2); *Course:* Commercial; *My pet peeve:* Crowded stairs.

NICHOLAS HRICIGA "Nick"

Band (2, 3), Night of Music (2); *Course:* Academic; *My favorite teacher:* Mr. Lorden: he is able to communicate with his students.

ALEXANDER HUPPÉ "Alex"

Pan News Feature Staff (4); "Mole & Addison" Acting (3); G.O. Representative (2, 3), Alternate (4); Regents Scholarship (4); *Course:* College; *The thing I'll remember best about Central:* The students and administrators.

FRANCIS ICOVAZZI "Jaco"

Band (2, 3, 4), Dance Band (2, 3, 4); Pep Band (2, 3, 4) Band Librarian (2, 3); Social Director (4); Night of Music (2, 3, 4); Awards (2, 3); Orchestra (2, 3, 4); Night of Music (2, 3, 4); *Course:* Academic; *My pet peeve*: Members of the band who believe they are doing a great service to the band by being there.

RICHARD JALLAD "Rick"

G.O. Representative (2); *Course:* Commercial; *My pet peeve:* Hot days.

DONALD JAMES "Don"
Course: Academic; *My pet peeve:* The pool.

RICHARD JARVIS "Dick"
Varsity Track (2, 3, 4); Cross Country (4), Letter (4); Manager of Varsity Basektball (3), Award (3); Intramural Basketball (2, 3); Varsity Swim Team (2); *Course:* College; *The thing I'll remember best about Central:* The "fun" I had with math, chemistry, physics, and French.

PHILIP JOHNSON "Jolly Green Giant"
Intramural Basketball (2); *Course:* College; *My pet peeve:* Teachers who think their subject is the most important course we'll ever take.

JOHN JOHNSTON "J.J."
Course: College; *The thing I'll remember best about Central:* The noisy library fun-sessions at noon time.

PAUL KASCHAK
Intramural Basketball (3); *Course* College; *The thing I'll remember best about Central:* My teachers.

CHARLES KASLER "Chuck"
Varsity Track (3, 4); Cross Country (4); Intramural Basketball (2, 3); *Course*: College; *My favorite teacher:* Mr. Cave: he is a fine instructor and a fine coach.

MARK KAUFMAN
Pan Annual Advertising (2); Pan News Sports Staff (3, 4), Sports Editor (4), Awards (3, 4); Varsity Swim (3); Intramural Basketball (3, 4); Intramural Football (2, 3); Debate Club (2); Key Club (2, 3, 4), Award (3); G.O. Representative (2, 3); Red Cross Representative (2); Scholarship Awards (2, 3, 4); *Course:* College; *My pet peeve*: Pupils who do not care about the welfare of the school and who show absolutely no school spirit.

JOSEPH KERRY "Ken"
Pan Annual Advertising (3, 4); Pan News Advertising and Circulation (3, 4); Varsity Track (2, 3); Varsity Cross Country (3); Intramural Volleyball (2, 3); Debate Club (2); Key Club (2, 3, 4); Award (4); G.O. Representative (2, 3), Alternate (4); Red Cross Representative (3); *Course:* College; *My pet peeve:* The way people cheat, I don't believe it.

JOHN KITTREDGE

Course: College; *My favorite teacher:* Mr. Lorden: he has a sense of humor.

MICHAEL KOLTZ "Larry"

Varsity (2, 3); Award (3); Band (3, 4), Award (4); Varsity Track (2, 3, 4), Award (4); Intramural Basketball (2, 3, 4); Intramural Football (2, 3); *Course:* College; *My pet peeve:* Missing a study hall because of an assembly.

DAVID KRAJCIR "Dave"

J.V. Baseball (2); Intramural Football (2, 3); Intramural Basektball (2, 3); *Course:* Academic; *My favorite teacher:* Mr. Flood: A gentleman and a scholar (and also a fine teacher).

JAMES KREMBS "Beast"

Pan News Advertising (4); "Li'l Abner" Chorus (3); Varsity Track (2, 3, 4); Cross Country (4); Varsity Swim Team (4); Debate Club (2); *Course*: College; *The thing I'll remember best about Central:* "Acting" in "Li'l Abner."

MICHAEL KROWIAK "Mike"

Course: College; *My favorite teacher:* Mr. Sinchaski: the unusual way he presents physics to his classes.

ROBERT KUBISA "Baba"

Course: Commercial; *My pet peeve*: Blankness.

JOSEPH KULIKOSKI "Little Joe"

Track (2, 3); Intramural Basketball (2); *Course:* General; *The thing I'll remember best about Central:* How nice most of the teachers were and the fun I had being in their classes.

PETER LEGOS "Pete"

Course: Academic; *My favorite teacher:* Mr. Barrett: he's the only teacher who ever gave me an A!

MICHAEL LEONARDOS "Greek"

Course: Commercial; *My favorite teacher:* Mr. Brooks: he understands me.

DAVID LESKO "Dave"

Course: Academic; *The thing I'll remember best about Central:* Trying to type in Miss Piazza's typing class when she played music.

NORMAN LIEBERMAN "Iggy"

Course: Commercial; *My favorite teacher:* Mr. Brooks he's young. sensible, and is up to date on his teaching methods.

MICHAEL LORD "Mike"

Band (2, 3); Awards (2, 3), Night of Music (2, 3), Pep band (2, 3); Intramural Football (4); Intramural Basketball (4); Intramural Volleyball (4); Spanish Club (4); Red Cross Alternate (2); *Course*: College; *My favorite tetacher:* Mrs. Flannigan: a good teacher who gives reasonable assignments.

ARTHUR MARCELLO "Artie"

J.V. Baseball (2); Intramural football (2, 3); Intramural Basketball (2, 3); *Course:* General; *The thing I'll remember best about Central:* The friendliness of the students and the faculty.

WILLIAM MARES "Bill"

J.V. Football (2), Award (2); Varsity Football (4); Award (4); Varsity Swim Team (2, 3, 4); Award (3, 4); Intramural Basketball (2, 3, 4); Varsity Track (2); Block "B" Club (3, 4); Spanish Club (3); G.O. Representative (2, 3); *Course:* College; *The thing I'll remember best about Central:* Mr. Sinchaski's four speed stick and his cool physics class.

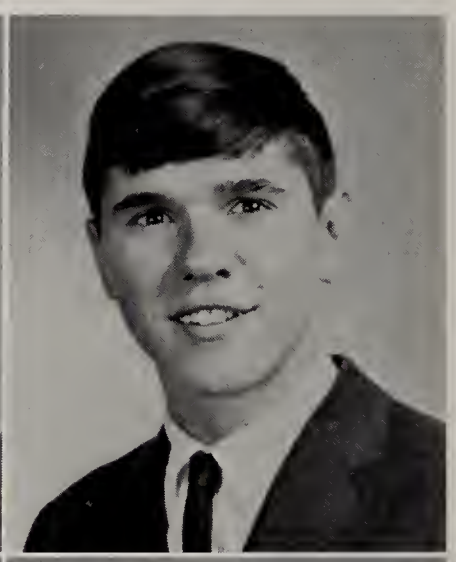

ROBERT MARTIN "Bob"

Pan News Feature (4); "Brigadoon" acting (2); "Li'l Abner" (3); Dramatics Club (2. 3. 4); Treasurer (4); National Merit Letter of Commendation Regents Scholarship (4); *Course:* College; *The thing I'll remember best about Central:* My 3B French teacher and all she did for me.

DAVID MATIAS "Chick"

J.V. Football (2); Letter (2); Varsity Football (3, 4), Letter (3, 4); J.V. Baseball (2), Letter (2); Varsity Baseball (3, 4); Letter (4); *Course:* Commercial; *The thing I'll remember best about Central:* Lunch at "Lucky Larry's".

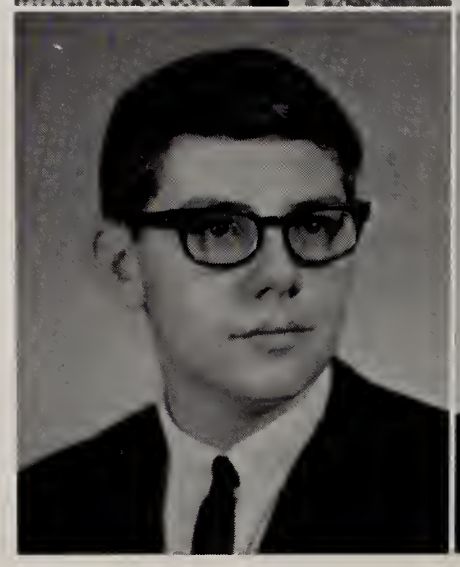

Joyce Parks acctpts award from Mike Costello, G.O. President. Charles Eldrige, January class president, looks on.

Pinky Guiendon, Bob Ayres, Ken Cohn, Dan Cassella, George Hirko.

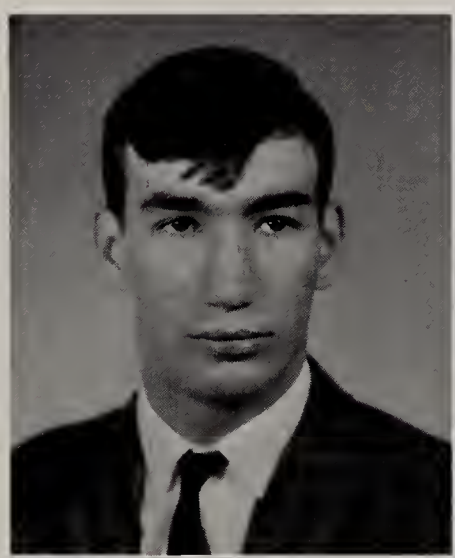

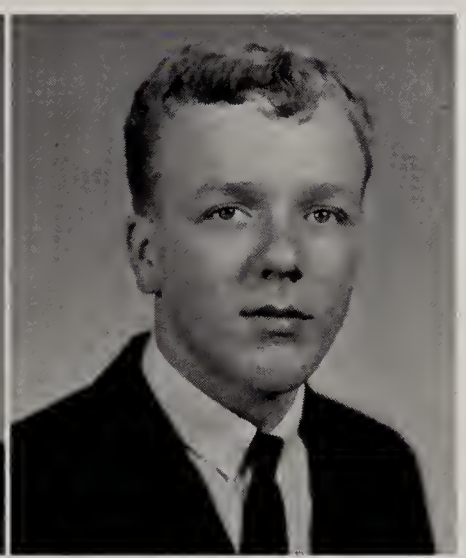

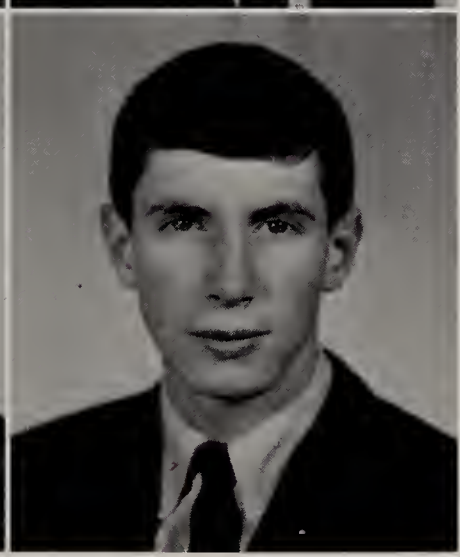

JOHN McCARTHY "Jerry"

Intramural Basketball (2, 3, 4); G.O. Alternate (2); Red Cross Alternate (3); Representative (4); *Course:* Commercial; *The thing I'll remember best about Central:* Assemblies.

THOMAS McMILLEN

Course: Commercial; *The thing I'll remember best about Central*: Getting through, which seemed like most my life.

THOMAS MEADE "Tom"

Swimming (2, 3, 4); Captain (4), Letter (2, 3, 4); Sectional Champ (2, 3, 4); Cross Country (4); Track (4); Letter (4); Block "B" (2, 3, 4); Spanish Club (2); G.O. Alternate (2); Principal's Award (3); *Course:* College; *The thing I'll remember best about Central*: The sincerity of the teachers in helping their pupils.

JOSEPH MEAGHER

Intramural Basketball (2, 3, 4); Intramural Football (2, 3); Varsity Track (2); G.O. Representative (2 3); Alternate (3); Red Crosss Representative (3); *Course:* College.

FRANK MEDOLLA

Varsity Track (3, 4); Intramural Football (3); Intramural Basketball (4); Art Club (2, 3), Award (2, 3); Red Cross Alternate (3), Representative (3); *Course:* Academic; *My favorite teacher:* Mrs. Borthwicks: for he rpatience with a bunch of amateurs in Art Class.

WILLIAM MERRIFIELD "Bill"

NOMA Award (2); *Course:* General; *The thing I'll remember best about Central:* girls.

TERRY MORAN "Terrible Ter"

J.V. Football (3); Varsity Football (4),• Award (4); Varsity Track (2, 3, 4), Award (4); Intramural Basketball (2, 3, 4); *Course:* College; *The thing I'll remember best about Central:* Being "snowed" in Physic's Class.

JEFFREY MULLENS "Jeff"

Pan Annual Write-Up Staff (3); Pan News Staff (2, 3, 4); Feature Editor (4), Award (3, 4); Honor Society (3, 4); Debate Club (2, 3, 4), Vice-President; Key Club (3, 4); Regents' Scholarship (4); National Merit Scholarship Letter of Commendation (4); Youth Forum (4); *Course:* College; *The thing I'll member best about Central:* English 11B with that great raconteur, Abraham Bernstein.

THOMAS MULLER "Tom"

Pan Annual Senior Photo Staff (2, 3), Co-Editor (3); Award (3); Co-Assistant Editor-in-Chief (4), Award (4); Honor Society (3, 4); Varsity Track (2); Varsity Volleyball (2, 3); Intramural Football (3 ,4); Intramural Basketball (2, 3, 4); Intramural Volleyball (3), Intramural Trophy (3); Key Club (2, 3, 4), Secretary (3), Chairman of the Board (3), President (4), Award (2, 3, 4); Scholarship Award (2, 3, 4); National Merit Scholarship Letter of Commendation; Regent's Scholarship; *Course:* College; *The thing I'll remember best about Central:* fourth period hostess desk parties.

WALTER NOWAK "Wally"

Intramural Football (4); *Course:* General; *My favorite teacher:* Mr. Mack—because he's a great guy to get along with.

DAVID OLMSTEAD "Randy"

J.V. Baseball (2), Award (2); Varsity Baseball (4), Award (4); Wrestling (3); G.O. Representative (2); *Course*: College; *The thing I'll remember best about Central:* Miss Wulff's philosophy lectures.

SAM OLMSTEAD

Varsity Choir (3, 4), Night of Music (3, 4); Li'l Abner" (dancing & chorus) (3); *Course:* General; *The thing I'll remember best about Central:* the fun we had Christmas caroling on Christmas.

ALBERT PENNA "Al"

Honor Society (3, 4); J.V. Football (2), Varsity Football (3, 4), Co-captain (3, 4), Award (2, 3, 4), Track (2, 3); Key Club (3, 4), Secretary (4); G.O. Representative (3); Red Cross Representative (2); Senior Class President; *Course* College; *My favorite teacher:* Mr. Lorden: He knows how to get the best of his students' ability.

DENNIS PERRICCIO "Denny"

Band (2, 3, 4), Award (2); Orchestra (3, 4), Award (3); "Sound of Music" (orchestra) (4); *Course:* College; *My favorite teacher:* Mr. Vavra: he was always willing and able to give a student help.

RONALD PERRY

Course: Academic; *My pet peeve:* the lack of parking facilities for the students who drive.

WILLIAM PHELPS "Charlie"

Intramural Basketball (3, 4); Varsity Cross Country (4); Varsity Track (4); Intramural Volleyball (4); Art Club (3, 4); Award (3); Foul Shooting (3); G.O. Representative (2), Alternate (3, 4); Red Cross Representative (2); *Course:* Academic: *My pet peeve:* "But the fellows call me Charlie!"

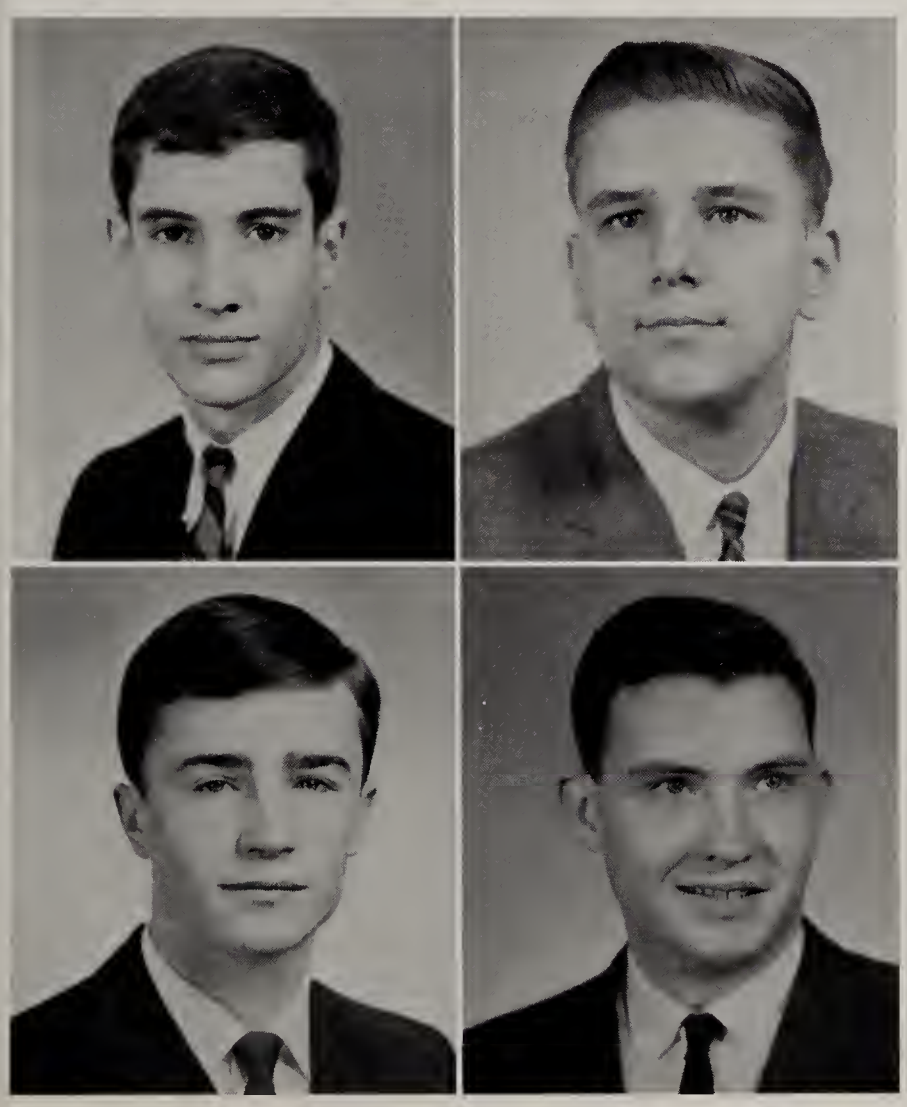

WILLARD PIERCE "Bill"

Pan News Advertising (4); "Li'l Abner" (acting and stage work) (3); J.V. Football (2); Varsity Football (3, 4); J.V. Wrestling (3); Varsity Wrestling (4); Weightlifting (2); Key Club (3, 4); Debate Club (2); Block "B" (4); G.O. Representative (2), Alternate (3); *Course:* College; *The thing I'll remember best about Central:* the wonderful girls that attend this institution of higher learning.

RONALD PIRICH "Ron"

Band (2, 3, 4), Librarian (2), Night of Music (2); Basektball Intramural (2); Math-Science Club (2, 3, 4); G.O. Representative (2); Scholarship Awards (3, 4); *Course:* College; *My Favorite Teacher:* Mr. Sinchaski: He is honest, sincere, and knows his profession.

DAVID QUINLIVAN "D.Q."

Pan Annual Sports Staff (3, 4), Award (3, 4); Intramural Basketball (3, 4); Intramural Football (3, 4); Intramural Volleyball (3, 4); Key Club (3, 4); G.O. Representative (4), Alternate (2); Scholarship Award (3); *Course:* College; *My Favorite Teacher:* Mr. Lorden: because of his excellent method of teaching and keen sense of humor.

JOHN REIDY "Jack"

Pan News Staff (3, 4); Awards (3, 4); "Sound of Music" Acting (4); Course: College; *My Favorite Teacher:* Mr. Hilts: a vibrant man with a fresh philosophy.

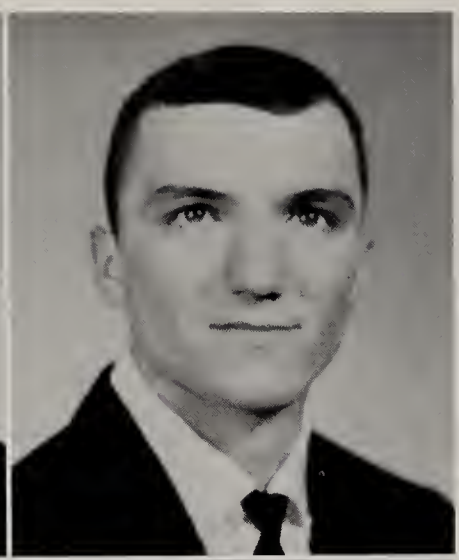

CARMINE RESTINO

J.V. Baseball (2), Award (2); J.V. Football (2), Award (2), Varsity Football (3, 4), Award (3, 4); J.V. Basketball (2), Award (2); Block B Club (3, 4), Award (3); G.O. Representative (2, 3, 4); *Course:* College; *The thing I'll remember best about Central:* lunch hours at Lucky L's.

MICHAEL RESTINO "Hootch"

Varsity Football (3, 4), Award (4); Varsity track (2, 3, 4); Intramural Basketball (2, 3); Weight lifting (3, 4); Block B (4); *Course:* General; *The thing I'll remember best about Central:* lunch at Lucky Larres'.

THOMAS RIDINGS "Tom"

Course: College; *My favorite teacher:* Mrs. Hinds.

RAYMOND ROUSE "Hey Kid"

Debate Club (3); Public Speaking (3); *Course:* Academic; *My favorite teacher:* Miss Holleran—for even though she was a rigid teacher, she taught us to write on a college level.

ROBERT RUSSELL "Bob"

Intramural Basketball (2, 3); Intramural Football (2, 3); Key Club (3, 4); *Course:* Academic; *The thing I'll remember best about Central:* My 12B homeroom and all the fun I had in it.

JOHN SEBESTA

Student Staff (4); Varsity Track (2, 3, 4); Varsity Wrestling (3); Intramural Football (3); Intramural Basketball (2, 3); Intramural Volleyball (3); Spanish Club (2); Art Club (2, 3, 4); Award (3); Math and Science (3, 4); Exchange Student (3); *Course*: College; *The thing I'll remember best about Central:* The fun-filled pep assemblies.

LOUIS SEBESTA "Everlovin' "

Band (2, 3, 4), Awards (2, 4), Night of Music (2, 3, 4); Orchestra Alternate (4); J V. Baseball (3), Award (3); Varsity Baseball (4), Award (4); Volleyball (3), Captain (3); *Course:* College; *The thing I'll remember best about Central:* March baseball practice in the cool fluffy snow of Recreation Park.

BARRY SHAPIRO "Bar"

J.V. Baseball (2, 3), Letter (2, 3); Varsity Swim (3, 4), Letter (4); Intramural Basketball (2); Intramural Football (3); G.O. Representative (2, 3); *Course:* Academic; *The thing I'll remember best about Central:* How I can forget it so easily.

MICHAEL SHEEHAN "Stanley"

Pan Annual Photo Staff (2, 3); Student Staff (2); Varsity Football (3, 4), Letter (3, 4); Varsity Basketball (3, 4); J.V. Football (2), Letter (2); J.V. Baseball (2), Letter (2); J.V. Basketball (2), Letter (2); Intramural Basketball (2, 3, 4); Intramural Volleyball (2, 3, 4); Chess Club (2, 3), Treasurer (2); Block B (3, 4); G.O. Representative (2, 3), Alternate (2); *Course:* College; *The thing I'll remember best about Central:* Raffling with the triumverate.

CRAIG SINGER

Pan News Advertising (3, 4), Editor (4), Award (3, 4); Honor Society (4); Varsity Track (2, 3); Intramural Basketball (2, 3, 4); Intramural Football (2, 3); Key Club (2, 3, 4), Award (3); G.O. Representative (3); *Course:* College.

GERALD SMITH "Jerry"

Pan News Sports (3, 4), Award (3, 4); Varsity Baseball (2, 3, 4), Letter (2, 3, 4); J.V. Football (3); Award (3); Varsity Football (4), Letter (4); Intramural Basketball (2, 3, 4),; Key Club (2, 3, 4), Award (4); Block B (3, 4), President (4), Award (4); National Merit Scholarship letter of commendation (4); *Course:* College; *The thing I'll remember best about Central:* Baseball practices during "blizzards."

THOMAS SMITH "Tom"

Course: College; *My favorite teacher*: Mr. Sinchaski—Physics doesn't have to be a dull study.

DONALD SNYDER "Elvis"

Course: Commercial; *My favorite teacher:* Mrs. Smith: I think the has a great sense of humor and knows what she's talking about.

STUART STAMOS "Stu"

Varsity Wrestling (4), Award (4); Intramural Basketball (2, 3, 4); Intramural Volleyball, (2, 4); Intramural Football (3); G.O. Representative (4), Alternate (2); Red Cross Alternate (2); *Course:* Academic; *The thing I'll remember best about Central:* the "crew" and all the great times we had.

JOHN STEED

Honor Society (4); Varsity Track (2, 3, 4), Award (3, 4); J.V. Football (3), Award (3); Varsity Football (4), Award (4); Wrestling (3); Intramural Basketball (2, 3, 4); Block B (3, 4); Key Club (2, 3, 4); Scholarship Award (2, 3, 4); *College;* College; My *favorite teacher;* Miss Gillespie—she could make history almost interesting.

POWELL STEELE "P.J."

Band (2, 3); Intramural Basketball (2); G.O. Representative (2); *Course:* General; *The thing I'll remember best about Central:* the things that go on at lunch hour.

MICHAEL TAIT "Mike"

Intramural, Basketball (3); Russian (3); NOMA Arithmetic Award (2); Gregg Typing Business Award (3); *Course:* Commercial; *The thing I'll remember best about Central*: the sound of machines and the constant gossip in my double period office practice.

MICHAEL TAYLOR "Mike"

Course: General; *My favorite teacher:* has the ability to hold the attention of the entire class without once raising her voice.

CLIFFORD TEACHOUT "Cliff"

Chess Club (4); *Course:* College; *The thing I'll remember best about Central:* the energetic playing of its small band.

WILLIAM TELETNIK "Bill"

Band (2, 3, 4), Night of Music (2, 3, 4) Pep Band (2); Orchestra (2, 3, 4) Night of Music (2, 3, 4); "Brigadoon" orchestra (2); "Li'l Abner" orchestra (3); "Sound of Music" orchestra (4); Math Club (2); N.Y.S.S.M.A. solo contest, A6 (2, 3); Band Award (2, 3, 4); Orchestra Award (2, 3, 4); *Course:* College; *The thing I'll remember best about Central:* Rehearsing half-time shows in the "dust-bowl" field with a Frig wild blowing in from the North scattering your music between Oak and Front Streets.

DALE THOMAS

Band (2, 3, 4), "Night of Music" (2, 3, 4) Pep Band (3); Award (2), Band Letter (3); Orchestra (2, 3, 4) "Night of Music" (2, 3, 4), Librarian (3), President (4); "Brigadoon" orchestra (2); "Li'l Abner" orchestra (3); Honor Society (3, 4); Varsity Swim Team (2, 3, 4), Varsity Letter (3); Dramatics Club (3); G.O. Representative (4); Principal's Award (3); Scholarship Award (2, 3) Regents Scholarship (4); Boy's State (3); Young Forum at Harpur (4); *Course:* College; *The thing I'll remember best about Central*: Mr. Harris' Driver Education Class and the word "Shanta!" as it was frequently applied there.

EDWARD TIRRELL "Ed"

Varsity Track (3, 4); Intramural Basketball (2, 3, 4); Key Club (2, 3, 4), Award (4); Red Cross Representative (2, 3); *Course:* College; *My favorite teacher:* Mr. Vavra: his generous assistance in solving physics problems was over-whelming.

MARTIN VASIEK "Marty"

Bookeeping Award (3); NOMA Mathematics Award (2); Typing Award (2); *Course:* Commercial; *My favorite teacher:* Mr. Sweeney: because he finally got me out of tenth year history.

MARK VAVRA "The Fourth-Down Kid"

Honor Society (4); Varsity Football (3, 4); Letter (3, 4); J.V. Football (2), J.V. Letter (2); Varsity Track (3); Varsity Wrestling (4), J.V. Wrestling (3) J.V. Bowling (2), J.V. Letter (2), Intramural Bowling (3); Key Club (2, 3, 4); Scholarship Award (3); Regents Scholarship (4); *Course:* College; *My favorite teacher:* Miss Wulff: because she taught more than history.

THOMAS WATSON "Tom"

Intramural Basketball (2, 3); *Course:* Academic; *My favorite teacher:* Mr. Deyo—he's a lot of chuckles.

ERIC WATTERS

Band (2, 3, 4), Librarian (3), President (4), Drum Major (2, 3, 4), Award (2, 3, 4), Night of Music (2, 3, 4); Orchestra (2, 3, 4), Night of Music (2, 3, 4); "Brigadoon" (acting) (3); Honor Society (3, 4);●Dramatics Club (2, 3, 4), Vice-president (3), President (4), Award (2, 3, 4); Math-Science Club (2); G.O. Representative (4); Scholarship Award (2, 3, 4); Assembly planning committee (4); *Course:* College; *My favorite teacher:* Miss Gillespie—because she's cute.

LAURENCE WILLIAMS "Larry"

Intramural Bowling (3); Math-Science (4); G.O. Alternate (4); Red Cross Representative (2); Regent Scholarship (4); *Course:* College; *My favorite teacher:* Mr. Sinchaski—he manages to rise above our attempts to ruin his lab.

EDWARD WILLIS "Willie'

Course: Commercial; *My pet peeve*: pseudo aristocrats.

RICHARD WINTERS "Itch"

G.O. Representative (2), Alternate (3); *Course:* Academic; *The thing I'll remember best about Central:* My delightful visits to the kind gentleman in room 213.

CHARLES YONKO "Chuck"

Band (2, 3, 4), Nights of Music (2, 3, 4); J.V. Football (2), Award (2); Varsity Football (3, 4), Award (4); Wrestling Varsity (3, 4), Award (4); Varsity Track (2, 3, 4), Award (3, 4); Bulldog Award (3); Block B (4); *Course:* College; *The thing I'll remember best about Central:* Finding errors which make my physics experiments come out right.

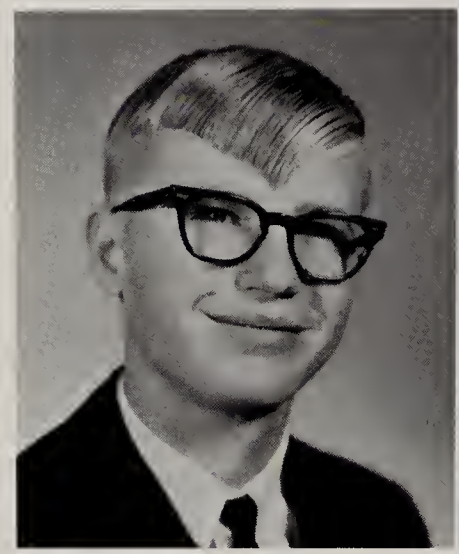

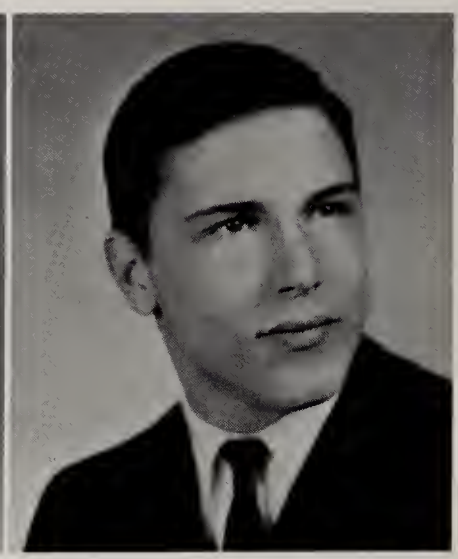

Not Pictured—

JUDITH CABRAL "Judy"
Basketball (2, 3); Volleyball (2, 3); Baseball (2); Art Club (3); G.O. Alternate (2); Red Cross Representative (2), Alternate (3); *Course:* General; *My favorite teacher:* Mr. Deyo: he is very blunt and truthful.

THOMAS BOBURKA "Burk"
Course: Academic; *The thing I'll remember best about Central*: The high plane of conversation carried on in the halls.

GARY BOVÉE "King"
Intramural Basketball (2, 3, 4); *Course:* Academic; *My pet peeve:* Students who skip school.

VINCENT D'ANGELO "Vinnie"
Student Staff (4); G.O. Representative (3); Alternate (3); *Course:* Commercial: *The thing I'll remember best about Central:* Trying to explain to Mr. Lally that I came to Central because I wanted to.

JAMES DEMTSACK "Louis"
Course: College

RONALD GARRIS "Ron"
Course: Commercial; *The thing I'll remember best about Central:* My hard, striving time trying to get out of school.

BRUCE GOODMAN "Goody"
G.O. Alternate (3); Red Cross Representative (2); *Course:* College; *My favorite teacher*: Mr. Brooks: what an understanding person!

PHILLIP HARRIS "Phil"
Course: General

MICHAEL HILL "Mike"
Course: General; *The thing I'll remember best about Central:* The good times in Electric Shop.

WILLIAM HORRIGAN "Horace"
Course: Commercial; *My pet peeve:* The first mate.

JOHN KERNAN
Intramural Basketball (2); Gregg Typing Award (3); *Course:* Commercial: *My pet peeve:* Getting up early for school.

PAUL LOMONOCO
J.V. Football (2); Varsity Football (3); *Course:* General; *My pet peeve:* The lack of machinery equipment in Machine Shop.

AMBROSE LYNCH "Amps"
Red Cross Representative (3); *Course*: General; *My favorite teacher:* Mr. Glasgow: he explains things easily.

STANLEY OLBRYS
Course: Commercial; *My favorite teacher:* Mr. Glasgow: he is very understanding and easy to get along with.

RUDY PAOLETTI "Seth"
Intramural Basketball (2); Intramural Football (3); G.O. Representative (2); *Course:* General; *My pet peeve:* Finding apple cores in my new locker.

PAUL SCUDDER "Scutty"
Basektball Intramural (2, 3); G.O. Alternate (2); Red Cross Representative (3); *Course:* Commercial; *My pet peeve:* Freckle-face girls.

ANTHONY STILLOE "Tony"
Course: General; *The thing I'll remember best about Central*: Crowded halls.

June Notables

1965

1. Most Popular Boy—Michael Costello
2. Most Popular Girl—Kathleen Madigan
3. Boy Likely to Succeed—David Goldstein
4. Girl Likely to Succeed—Eileen Meade
5. Handsomest Boy—Robert Ayres
6. Prettiest Girl—Jean Borelli
7. Boy Athlete—Tom Meade
8. Girl Athlete—Ginny Bliss
9. Boy Brain—Dale Thomas
10. Girl Brain—Judy Harenza
11. Boy Scientist—Judd Griffin
12. Girl Scientist—Rosemary O'Neil
13. Most Polite Boy—Stephen Alger
14. Most Polite Girl—Janis Paushter
15. Best Dressed Boy—Joe Keery
16. Best Dressed Girl—Paula Horby
17. Mr. School Spirit—Jerry Smith
18. Miss School Spirit—Janis Berka
19. Boy Dancer—Danny Casella
20. Girl Dancer—Cathy Vavra
21. Boy Joker—Mike Sheehan
22. Girl Joker—Marcia Brown
23. Best All Around Boy—Ron Arlas
24. Best All Around Girl—Jean Howard
25. Boy Mathematician—Thomas Muller
26. Girl Mathematician—Janice Dancesia
27. Best Natured Boy—Carmine Restino
28. Best Natured Girl—Lois Kaminske
29. Quietest Boy—Arthur Marcello
30. Quietest Girl—Joann Martin
31. Most Talkative Boy—Bob Martin
32. Most Talkative Girl—Lora Humphries
33. Class Vocalist—Sally Griffiths
34. Class Actor—Richie Blumm
35. Class Actress—Barbara Woodruff
36. Boy Artist—Michael Butler
37. Girl Artist—Michele Juriga
38. Boy Journalist—Stephen Frolow
39. Girl Journalist—Linda Rozen
40. Boy Musician—Frank Iacovazzi
41. Girl Musician—Pat Valada
42. Shortest Girl—Cheryl Vavro
43. Tallest Boy—Rick Demaree
44. Class Bachelor—David Quinlivan
45. Smooth Operator—Bill Pierce

Terry Heichemer, one of Central's many ambitious students, is spending her senior year in the land "down under" as a Rotary Exchange student. Living in Soxton, Australia, Terry has experienced many new adventures traveling throughout Australia, visiting the cities of Sydney and Canberra. She also has been employed in a chemist shop commonly known as a drug store. Terry has found the Australians to be very friendly and helpful. Her new friends include natives of Borneo and the Philippines. Following her journey home, on which she stopped in the Philippines, Hong Kong, Tokyo, and Hawaii, Terry plans to attend Georgetown School of Foreign Service. We all wish Terry success in all her future endeavors.

Terry Heichemer, Linda Landskroener

Students Abroad

Central's Linda Landskroener is currently spending a fabulous year in Japan. Sponsored by Rotary Club, she has been living in southern Japan's Kumamoto City since August, 1964. Her enthusiastic letters to friends and area newspapers have related thrilling sights and excursions. She attended the Olympics in October for two days where she met numerous gold medal finalists. She has made exceptional progress in school courses which include ethics and culture, French, Concentrated Japanese, flower arrangement, tea ceremony, and sports. Her busy schedule further includes tutoring English to neighboring Japanese women, taking piano lessons, and working wih 157 handicapped children in Kumamoto City hospital. Her trip was briefly marred by an appendectomy in mid-September. Linda received the best of care. She intends to return to the States in July, 1965, attend Central for a semester and return to Japan the following summer for a college education at International Christian University.

SLAVIT

ADVERTISEMENTS

Immediate
Collision Service

Guaranteed
Auto Painting

Rust
Replacement

AUTO CITY
BODY SHOP

15 Florence St. — Binghamton, N. Y.

RA 3-5461

DAVE WEINSTOCK

24 Hr. Towing Service
Nites and Sundays
RA 9-2159

diamonds . . . watches . . . jewelry . . . television . . . radios . . . luggage

BALIN'S JEWELERS

easy terms RA 9-4431

238 Main St. Johnson City

BLIND
WORK
SHOP

Compliments of
R&R
SCRAP METAL CO., INC.
Binghamton, New York

BROOME PRINTNG

PETERS
OPTICAL CO., INC.
PRESCRIPTION OPTICIANS

43 Main St. Binghamton

50 Prospect Ave. Binghamton

CONGRATULATIONS GRADUATES

ED STOLARCYK, INC.

Used Cars and Friendly
ESSO Service at
330 Main St.
Binghamton, N. Y.

Ed says, "He NO got it, he go get it."

MARINE MIDLAND
TRUST COMPANY
of Southern New York

MEMBER FEDERAL DEPOSIT INSURANCE CORPORATION

SOLDO'S

Rexall DRUGS

S. A. SOLDO

162 Court St. RA 2-5151

UNIVERSAL
WINDOW DISPLAY
BUREAU

"Consistently Serving the
Southern Tier"

50 Leroy St. RA 3-4416

Lynne, Ellen,
Marge and
Nancy admire
the furniture at . . .

OLUM'S

114 Clinton St.
222 Main St., J.C.

Rambler

GMC TRUCKS

Congratulations to
the 1965 Graduates

RAMBLER CITY

Home of

PUBLIC SERVICE GARAGE

455 State Street
Binghamton, N. Y.
Tel.: 772-1144

MEN'S QUALITY SHOP

- Formal Rental
- Hart Schaffner & Marx Clothes
- Mallery Stetson Hats
- Arrow Shirts
- Charge Accounts Invited

246 Main St., J.C. SW 7-3621

Very Best Wishes to the Graduates From

VINCENT J. SMITH

contractor

Whatever your goal in life, it's wise to back up your future plans with a steadily increasing savings account. Money in the bank is one of the surest roads to security we know . . . it will help you to achieve **what you want for your future.**

What's in your future?

THE BINGHAMTON Savings BANK

62-68 Exchange Street
Binghamton, N. Y.

Member Federal Deposit Insurance Corporation

FORBES PRESCRIPTION PHARMACY

JOHN M. FORBES, Ph.G.

245 Main St. SW 7-9776

GENNARELLI'S

good food * legal beverages

246 Main St. SW 7-9832

HARRIS
ARMY & NAVY STORE

complete outfitters
in sporting goods

167 Washington St.

HAGGERTY & FORBES

men's clothing and furnishings

Since 1909

96 Front St.

professional repair service for
all musical instruments

GODFREY & SON

The Store Designed for
Musicians

111 Water St. RA 2-1765

JOGGERST PRINTNG

Social and Commercial

142 State St. RA 3-4701

BINGHAMTON
OPTICAL DISPENSERS,
INC.

17 Main St. RA 2-7147

LOWELL
SCHOOL OF BUSINESS
Binghamton's First Business School
100 years of training students for successful careers
concentrated courses
individual instruction
FREE placement service
116 Front St. RA 4-2941

best wishes from

LUNDBERG'S GROCERY
158 Seminary Avenue

MacLENNON'S FLOWERS

"Always a Choice Selection"
499 Court St. RA 2-6484

MAICO
HEARING CENTER
209 O'Neil Building

KARL R. KLAUSNER
GERTRUDE R. KLAUSNER
19 years of service

Fred Bach plans a cruise at **SAWTELLE TRAVEL SERVICE** in the Arlington Hotel Lobby.

NU-WAY
SHOE REPAIR

3 minute heel service

leather shoes dyed any color

8 Main St.—by the bridge

LAWSON'S
OPTICAL CO.

fashion eye wear

93 Front Street

you
save up
to 40% at

BINGHAMTON BEAUTY
SUPPLY COMPANY

192 Washington St.

congratulations!

LAUREL BOWLDROME

137 Laurel Avenue

BARNES FLOWERS
AND INTERIORS

6 Main St. RA 4-4326

3 hour service

THE LAUNDRY CENTER

pick-up and delivery

242 Main St. 797-0155

STRICTLY PERSONAL

Now is the time to learn financial responsibility. And getting acquainted with our full-service bank is not only the first step to greater convenience, but also a sure step toward making the most of your money for the future.

And remember you get confidential, courteous service. See us soon, won't you?

FIRST-CITY NATIONAL BANK

1st

MEMBER FEDERAL DEPOSIT INSURANCE CORPORATION

WALT'S
BARBER SHOP

WALTER ZAGORSKY, prop.

62½ Leroy St.

Closed
Mondays

Congratulations
to the Graduating Class from

SALL-STEARNS

the fine store for men and
young men

41 Court Street

VAUGHN'S
CLOTHING STORE

men's and boys' wear

at two convenient locations
Vestal Plaza
Endicott

everything musical

Weeks & Dickinson
34 CHENANGO ST.

since 1865

MILLER MOTORS

furnishes the Driver Training Cars
in addition to a fine selection of
Dodges and Plymouths

ROZEN BROTHERS
BAG CO., INC.

Action! **NOT ALIBIS**

Tom Starke
REALTY

Dial 729-6276

352 MAIN STREET
BINGHAMTON, N. Y.

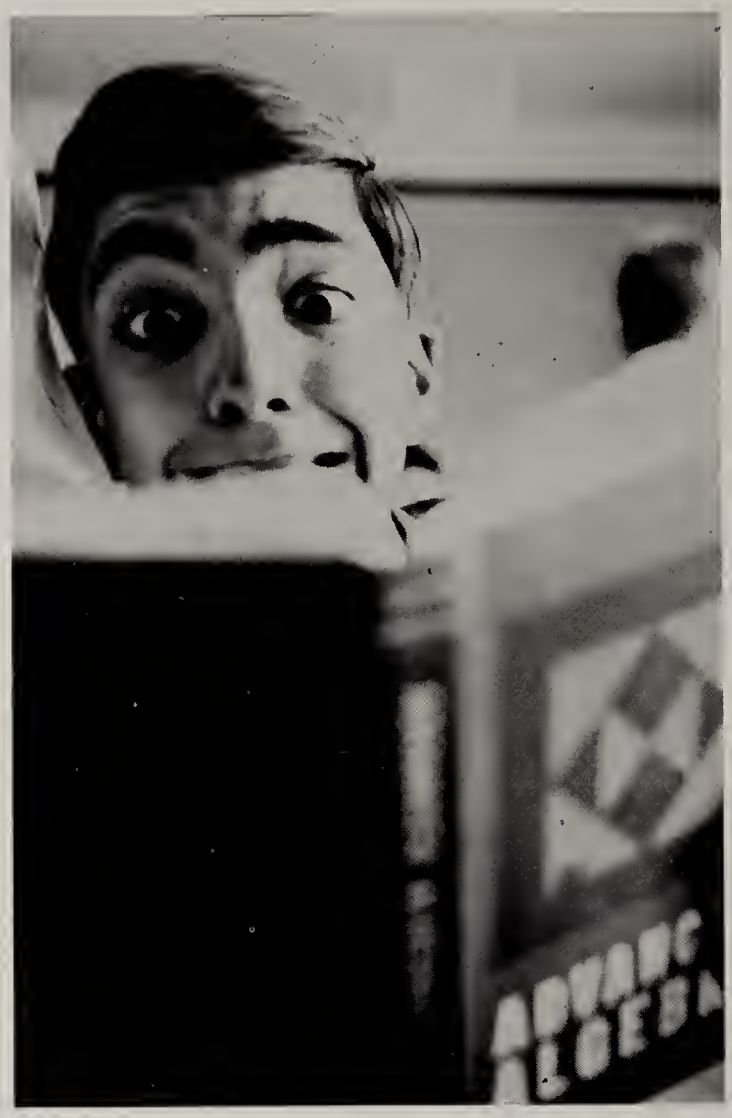

Successful Business Careers Start at
RIDLEY'S

Insure Your Future by Enrolling in Binghamton's
Leading Business School

Approved by the New York State Department of
Education

Visit, Telephone or Write for the Free, Illustrated
Catalog

Moderate Tuition — Free Placement Service

RIDLEY SECRETARIAL SCHOOL

PHILADELPHIA
SALES

90 Clinton Street
333 Grand Avenue

READ'S
FOOTWEAR

Featuring Oldmaine Trotters
57 Court Street

Frank, Tom and Lynne look over the '65
G. T. O. at

DIETZSCH
PONTIAC CADILLAC

Showroom
110 Hawley Street

complete cleaning service
for the entire family
We Operate Our Own Plant
MASTER CLEANING
SERVICE

219 Chenango Street RA 2-7777

Your Health Is Our Main
Concern
MAIN DRUG STORE

Main and Front Streets
722-7584

LITTLE VENICE RESTAURANT

RINGS
PINS
MEDALS
CHARMS
CUPS
PLAQUES
TROPHIES

excellent
design
skilled
craftsmanship
superb
quality

Your Class Jeweler

DIEGES & CLUST

17 John Street, New York 8, New York
Philadelphia — Providence

Manufacturing Jewelers

at
PARLOR
CITY
SHOE
COMPANY
46 Court St.

support the
POLICE ATHLETIC LEAGUE

compliments of a
friend

BROOME TECHNICAL COMMUNITY COLLEGE

Supervised by the State of University of New York after 2 year degree—granting curricula in:

Business
Dental Hygiene
Liberal Arts
Medical Office Assistant
Chemical Technology
Civil Technology
Electrical Technology
Mechanical Technology
Engineering Science

Associate in Arts Degree
and
Associate and Applied Arts Degree

many scholarships available

direct all inquiries to the Admissions Office

TUITION: $300

call on
GRUBE & SMITH
for campus fashions

Area's Finest Selection of:

* suits
* sport coats
* sweaters
* sport shirts
* slacks

to fit any allowance

GRUBE & SMITH
MEN'S STORE
42 COURT ST. BINGHAMTO

HOME DAIRY

Court Street
Vestal Plaza

THE PREP SHOP

Binghamton's only store exclusively for boys and young men

Visit our University Shop featuring sizes 36-42

99 Court St. RA 2-7074

RA 4-4374

COSTAS

FLOWERS AND GIFTS

Vestal Ave. at Mitchell
Binghamton

LOUIS COSTAS

ELEGANTE

BEAUTY SALON

41 Riverside Plaza
Johnson City

artistic hair-styling
custom permanents

FASHION STUDIO

knits — dresses — sportswear — jewelry

right next door

27 Main Street

299 Main St. Johnson City

BEN'S

clothiers of distinction and quality for
DAD and LAD

tuxedo rental

Congratulations from

D. PARSONS

DRIVE-RITE AUTO DRIVING SCHOOL

52 St. John Ave. RA 4-4640

drazens

CITY OF FASHION

everything in women's wearables . . .
in every price range too!

H. C. COLLIER & SONS, INC.

have a wide selection of paints . . . finishes . . . art and sign supplies . . . spray equipment . . . murals . . . handprints . . . wall-paper and wall coverings

When you want
a fine portrait...

to record forever with charm and dignity the important events of your life, come to the Photograph Studio of your Official Photographer...

S&H GREEN STAMPS

McLean's

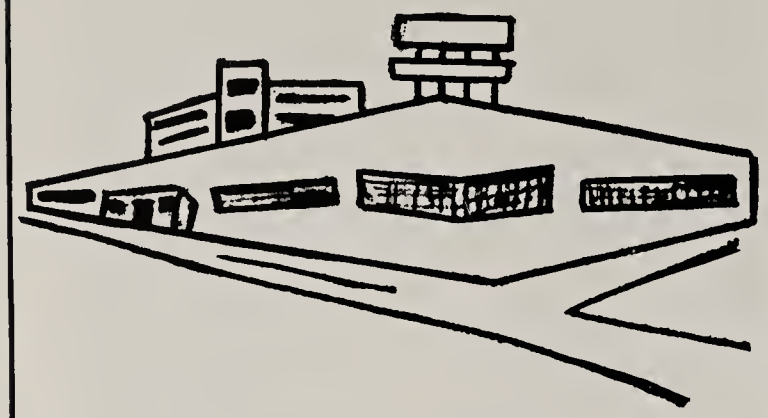

BATES TROY
LAUNDRY AND CLEANERS
pick-up and delivery

main office:
151 Laurel Ave. 723-5333

HUGH JOHNSON & CO., INC.
Member, New York Stock Exchange

45 Chenango Street

stop
at
MOMS
&
POPS
Main St.
near the
bridge

best wishes

B.C.H.S. CAFETERIA

In NO OTHER FIELD than business
are CAREERS SO UNLIMITED!
INSURE YOUR FUTURE!
* FOUR MAJOR COURSES OF STUDY
* FULL ACTIVITIES, SOCIAL PROGRAMS
* LIFETIME PLACEMENT DEPARTMENT

ALBANY BUSINESS COLLEGE FOUNDED 1857

ALBANY
BUSINESS COLLEGE

130 Washington Ave., Albany, N. Y. 12210

SEND FOR FREE CATALOG

MONTGOMERY WARD

BACHE & COMPANY

Registered Stock
Broker

Security Mutual
Building

GRADUATES AND STUDENTS —

you can be justly proud, as we are, of your

1965 TAYLOR-MADE "PANORAMA"

QUALITY SERVICE

Over 35 years

SCHENECTADY REGIONAL OFFICE

L. G. Balfour Company Taylor Publishing Company

P. O. Box 2509

Schenectady, New York 12309

phone: EXpress 3-5374
EXpress 3-8083

"Your Friendly Hometown Newspaper"

First in circulation (nearly 80,000 every day) . . .

First in news, features, comics . . .

First in advertising lineage (great results at low cost) . . .

First in the judgment of our readers . . .

The PRESS

EVENINGS_____SUNDAY

EVERYONE READS THE PRESS (almost)

graduate to more fashion
RESNICKS
downtown Binghamton
and
Vestal Plaza

PIERSON'S
Stationery
Office Furniture
Dietzgen Drafting Supplies
Duplicating and Photo Copy Machines
Paper Towels—Cups—Soap
154-156 State Street

Britts
VESTAL PLAZA
the most beautiful department store in the Southern Tier

SHIP VIA
CANNY TRUCKING CO., INC.
daily express service
to and from all terminals

New York, N. Y.
Binghamton, N. Y.
Elmira, N. Y.
Clifton, N. J.
Scranton, Pa.

If you are between 16 and 18, you can open a Junior Charge Account
at
DAVID'S
69 Court Street

Nelson Ellis

WAYSIDE FURNITURE
AND RUGS

Route 7 Binghamton, New York RA 3-6444

MEDICAL ARTS
PHARMACY
FRED C. GRIECO
RA 2-3811 RA 30-40-1
60 Oak Street Binghamton, N. Y.

Lawson's Optical Co.
Manufacturing and Dispensing Opticians
93 Front St.
Binghamton, N. Y.
LEWIS LAWSON DIAL RA 3-5911

LORD'S SUPER
SERVICE STATION
established 1931
gas—oil—lubrication—washing
213 Main Street SW 7-4411

"You Break 'Em . We Make 'Em"

ALLOY STEEL
Springs

BINGHAMTON AUTO
SPRING COMPANY

Complete Spring Service
16 Jarvis Street

MUDDLE
PUDDLE
CERAMICS

complete ceramic, sculpture and
copper enameling supplies

distinctive line of giftware
custom-made, personalized gifts

Vestal Plaza and Colesville Road

Compliments of
THE INDUSTRIAL BANK OF
BINGHAMTON

your progressive bank

195 Conklin Avenue
181 Washington St.

DE CLERCQ
STUDIO

127 Main Street RA 4-2062

Time to remember with portraits

also tape and disc recordings

YELLOW CAB

RA 2-2322

Prompt and Courteous
Service
No Parking Problems!

best wishes from
DA-LORE
RESTAURANT
your next-door neighbor!

tpc TAYLOR PUBLISHING COMPANY
"The World's Best Yearbooks Are Taylor-made"